Microfilm Service & Sales
Company (Comp)
PO Box 8060
Dallas Texas

Old Settlers Round-Up

Old Settlers Round-Up

The Canyon News

VOL. 70 NO.18 CANYON, TEXAS THURSDAY, AUGUST 5, 1965 18 PAGES 2 SECTIONS TEN CENTS

Old Settlers Round-up Set

Three bearded Jaycees are shown here tossing a smooth-shaven citizen into a horse tank at the northwest corner of the square. Getting the heave ho is Gary Humphries. The bearded ones are from left, Jim Montgomery, Carl Miller and Meade Michael. You can escape a dunking during the Old Settlers Roundup by buying a shaving permit from the Jaycees for $1.

Roundup Calendar

10 a.m.-2 p.m. -- Old Settler's Reunion; Gold Room, WTSU East Cafeteria; Canyon Chamber of Commerce.
2:30 p.m. -- Horseshoe Pitching Contest; east parking lot, courthouse square; Canyon Rotary Club.
8 p.m.-10 p.m. -- Cowboy Sports Contest; Sheriff's Posse Arena; Randall County Sheriff's Posse.
Drinks will be sold all day by Boy Scouts on the NE corner, courthouse square.

Saturday, August 7

2 p.m.-8:00 p.m. -- Bingo; SW corner, courthouse square; Canyon Jaycee-Ettes.
4:30 p.m. -- Old Settlers Parade; city route; Rotary Club.
5:30 p.m.-6 p.m. -- Beard Contest; east side courthouse square; Canyon Jaycees.
6 p.m.-7:30 p.m. -- Barbeque; NW parking lot courthouse square; Canyon Jaycees.
8 p.m. -- Square Dance; west parking lot courthouse square; Canyon Square Dance Club.
8 p.m.-10 p.m. -- Cowboy Sports Contest; Sheriff's Posse Arena; Randall County Sheriff's Posse.
9:30 p.m.-12 midnight -- Young People's Dance; east parking lot courthouse square; Kiwanis Club.
Home made ice cream will be sold by a local sorority all day on the NE corner, courthouse square.
Drinks will be sold all day by Boy Scouts on the NE corner, courthouse square.

Cowpokes Will Vie In Western Sports

Annual Randall County Roundup and Old Settlers Reunion begins Friday morning, with events set to last through Saturday night.

Celebration will get under way at 10 a.m. Friday with registration of Old Settlers at the reunion, to be held in the Gold Room of West Texas State University East Cafeteria. Registrants will visit until the luncheon at noon, which will be followed by a program, to adjourn at 2 p.m.

Another highlight of the weekend, the annual Old Settlers Parade, will take place at 4:30 p.m. Saturday and is centered about the themes of western folk lore and the lure of the West.

Parade attractions will include buggies and stagecoaches, cowboys and robbers, antique automobiles and commercial floats. It is being sponsored by the Rotary Club.

Canyon Chamber of Commerce, sponsor of the Reunion, is in charge of organizing the various events.

Friday and Saturday nights will bring the first annual Cowboy Sports Contest, series of professional cowboy meets sponsored by the Randall County Sheriff's Posse. The contest will be held at the Posse Arena and will feature only those contenders qualified for the national finals of the American Association of Riding Clubs.

Events will include pony express race, ribbon race, barrel race and various others. Admission will be $1 for adults and 50 cents for children.

A special exhibition of a wagon race will be driven by Grandma Reynolds, 68, rider and trainer. Also included in the program will be a calf scramble for the youngsters, with prizes of $5, $3 and $2 awarded each night. The events will take place between 8 and 10 p.m.

Canyon Jaycees will hold the final judging in the Beard Contest at 5:30 p.m. Saturday on the east side of the courthouse square. First place cash award of $50 will accompany a trophy, while second place will receive $10 and a trophy and

(See COWPOKES, Page 8)

Connally To Speak At Dinner

An address by Governor John Connally will highlight a "Hazlewood Day" observance here at West Texas State University Sept. 18, when Senator and Mrs. Grady Hazlewood of Canyon will be honored.

The Governor, who is expected to be accompanied to Canyon by Mrs. Connally, will speak at a reception and dinner at 6:30 p.m. in WTSU's East Dining Hall, according to WTSU President James P. Cornette.

Canyon's Chamber of Commerce, WTSU and the Panhandle-Plains Historical Society have planned the event honoring the veteran Canyon state senator for his "contribution through the years to the Panhandle area, the university, and to the Panhandle-Plains Historical Museum," Dr. Cornette said.

Among special guests for the reception and dinner will be Lt. Governor and Mrs. Preston Smith, state senators and their wives, members of the state House of Representatives of the region and other House members closely associated with Senator Hazlewood, living ex-governors of the state, members of the Coordinating Board for Higher Education, members of the Board of Regents of Texas State Teachers Colleges, and other personal friends and the family of the Hazlewoods.

About 300 tickets for the dinner are expected to be available to the public, and will be distributed through chambers of commerce of the region, according to Dr. Emmitt Smith, coordinator of public information at WTSU.

Anthrax Reported

Anthrax has killed some 50 head of cattle in north Randall County.

Dr. Robert Boss, with the Amarillo Veterinary Medical Association, said the disease has definitely been identified by laboratory tests.

He declined to identify the owners of the herds involved but the area has been designated as being located south of Hollywood Road, north of FM Road 2219 and west of the Expressway.

Randall County had an outbreak of anthrax about 10 years ago. Dr. Boss said spores of the disease will live almost indefinitely.

He blamed heavy June rains as the probable cause of the present outbreak. He said spores find refuge sometimes in dry lake beds and remain there in a state of suspended

(See ANTHRAX, Page 8)

Rain Breaks Summer Heat

Rain showers during the past week broke up a mid-summer heat wave and gave a boost to crops.

Rainfall amounts ranged from showers to 1.50 inches.

Here at Canyon, rainfall for the past week totalled 1.02 inches, according to Dr. M.B. Measamer, who keeps weather records at West Texas State University.

This brought the total for the year to 18.26 inches, approximately 4.25 inches above normal.

County Agent John Brazzil said grain sorghum planted in early May now is in boot to early head stage. Irrigated crops look good, he said.

Early planted dryland grain sorghum was beginning to show the effects of dry, hot weather before the showers came. The fields that were hardest hit were dryland fields planted early and weed-infested.

Native pastures and supplemental summer pastures were

(See RAIN, Page 8)

Juniper Junction Born In Palo Duro Theater

Juniper Junction was born Sunday night in town-naming ceremonies at Pioneer Theatre. The new town is the set for the nightly production "Thundering Sounds of the West".

Selected by cast members, the name is especially fitting to the tiny "community" in Palo Duro Canyon because the canyon is the only place in the world where all known varieties of juniper may be found.

A tape-cutting ceremony opened the main street of the town. The tape was cut by C. V. Woolley of Amarillo, who was elected in 1910 as the second mayor of Canyon. Woolley came to Canyon from the University of Texas in 1908 and was elected city secretary in that year, rising to the post of mayor two years later.

An audience of 611 was present for the townnaming, the largest Sunday night crowd of the season, said Erin Wertenberger, technical director of the epic.

The sizeable crowd of Canyon residents were treated to a revamped finale, said Wertenberger. Not only has the ending of the program itself been changed but the finale features all new costumes. They are period styles and all use the base color of white, with either red or blue trimming.

Juniper Junction began as two small buildings--a general store and what was intended originally to be a home but was turned into a gunshop. Since then a barbershop has been added and, lately, a church.

The pioneer church was built of old lumber by cast members

(See JUNIPER, Page 8)

Two Boys Rescued

Two Amarillo boys were rescued Friday from a crumbling bluff in Palo Duro Canyon.

The boys, Max Minor, 12 years old and Gary Bennett, 13, were in the canyon on a picnic with their families when they decided to go "mountain climbing."

They scaled a canyon wall to a bluff about 400 feet above the floor. The bluff suddenly began crumbling.

The boys yelled for help. Their cries were heard by David Hinton and Bob Williams, who were working on Pete Cowart's ski lift about a half mile away.

Hinton and Williams leaped into a jeep and sped to the rescue. They climbed up the canyon wall and brought the boys to safety.

Hinton is an instructor in government at West Texas State University and Williams is a WT agricultural student.

The Minor boy is the son of Mrs. K.C. Sherrill of 6030 Linden Lane and young Bennett is the son of Mr. and Mrs. Arley Bennett of 6002 Linden Lane.

WT's Smith Confers In Washington

Dr. Emmitt Smith conferred last week with officials in Washington on the handling of recent proposals to establish a central Panhandle Educational Services Organization at West Texas State University.

Dr. Smith, who is director of program development and research at WT, was in Washington visiting the US Office of

(See WT's, Page 8)

Poverty Plan Group Sought

Responsible community action is imperative to prevent haphazard spending of some $750,000 to be allocated to this area under provisions of the federal Economic Opportunity Act, S.T. "Bud" Curtis, former mayor of Amarillo, told Randall County Commissioners Monday.

Curtis and Mrs. David Kritser attended the regular Monday meeting of commissioners court as representatives of Potter-Randall County Citizens Committee.

Acting upon their request, the court appointed Commissioner B.R. Jones to a Community Action Corporation committee.

Purpose of the Community Action Corporation would be to act as a clearing house for all local requests for aid under the federal government's war on poverty.

One committee member is to be appointed by each of six groups sponsoring the Potter-Randall County Citizens Committee. These groups include Potter and Randall County commissioners courts, the city of Amarillo, city of Canyon, Uni-

(See POVERTY, Page 8)

Bake Show Is Today

The annual summer 4-H Bake Show is being held today, Thursday, at the Junior Livestock Building in Canyon.

Approximately 30 girls are expected to enter the contest according to Mrs. David Pulley, home demonstration agent.

Exhibits of sweet milk biscuits and angel food cake will go on display at 9 a.m. Following the judging, awards will be presented at 2 p.m.

Winner of the bake show will be eligible to display baked goods at the Tri-State Fair in Amarillo this September. She will compete with county winners from 19 Panhandle counties in the 4-H Better Bake Show which will be featured during Rural Youth Day at the fair.

District first, second and third place winners will receive cash awards according to Mrs. Pulley.

Yearbook Pictures

Annual school pictures will be made during early August at Britain's Studio in Canyon.

Sophomore boys and girls will have their pictures made during August 9-14 with junior class pictures being made the week of August 16-21.

Proofs will be available as soon as possible for selection to be used in the Canyon High School yearbook according to Britain.

UNMISTAKABLY, THIS FALSTAFF-LOADED truck ended up more than a little hung over Tuesday morning. The Nazareth-bound van flipped over while traveling south on Highway 87 opposite Buffalo Stadium.

CHS Twirlers Try Out Today

Tryouts are scheduled at 5 p.m. today for Canyon High School majorettes and drum majors, according to Gary Zook, CHS band director. They will be held in the high school band hall.

Drum major candidates will be asked to perform all maneuvers and give moving and stationary commands, while majorettes will be required to perform a short twirling routine and fundamental requirements of the University Interscholastic League.

Candidates in both areas must have attended a twirling or drum major camp this summer or have taken private lessons.

Beer Truck Goes Tipsy

Foaming bottles and spurting cans lay scattered over a beer-soaked highway Tuesday morning following an accident involving a large van laden with cases of Falstaff beer.

As grinning workers eagerly cleared the wreckage, driver Bill Bratcher of Amarillo described the accident, which occurred at 8:30 a.m.

Bratcher's van had been behind a large truck carrying an

(See BEER, Page 8)

PIONEER PREACHER LEADING SINGING is Glenn Dowlen, Jr., former Canyon resident who is now baritone with the New York City Center opera company. Joining in "Little Brown Church in the Vale" are, left to right, Gary Wyatt, Gary Tydings, Ken Betzen and Jim Cowart. Dowlen will be appearing in "Thundering Sounds of the West" until after August 15.

Canyon Opera Singer Now At Amphitheatre

New performer in "Thundering Sounds of the West" is former Canyon resident Glenn Dowlen, Jr., member of the resident opera company of the New York City Center since 1959.

Dowlen is vacationing in Canyon and will be appearing in the nightly production throughout his stay. While here he is visiting his parents, Mr. and Mrs. Glenn Dowlen, Sr.

In the musical epic the baritone sings "Shadrach" and is featured in and leads the number "Little Brown Church in the Vale." He participates in the finale as well.

Dowlen has sung every type of role except the major lead in approximately 70 different operas during his career with the City Center.

"I have seen and been in many professional productions no smoother than here," Dowlen praised. "I can't say I was surprised, because I know some of the fine people connected with the show, but I will say I am very pleased with what this theatre has achieved."

Dowlen was reared in Canyon, receiving some vocal training at Amarillo Conservatory. He attended the University of Texas, graduating with a Bachelor of Music degree, and received a Master of Music degree from Louisiana State University. While at LSU he appeared in three productions each year.

At Texas University Dowlen met his wife Julia, who holds a Bachelor of Science degree with a major in music. Their daughters are Diana, who will be six this fall, and Alice, one and a half.

The Dowlens moved to New York in 1957 and have lived in Norwalk, Connecticut, since 1958.

The City Center maintains a resident opera company and orchestra. Sometimes, according to Dowlen, there are as many as seven singers from Texas in the company. A recent member, he added, was Bernie Wurger of Amarillo.

"The City Center goes on the road every fall for four or five weeks and sometimes longer," said Dowlen. "We spend about half our time doing one-night appearances and about half playing towns for two or three nights."

While traveling the Center takes its own technicians and an orchestra of 30-40 members, besides the cast. After

(See CANYON, Page 8)

COVERING FUMBLES

by Dean Mitch Jones

Mr. Experience is the only teacher! The chief problem of "Education" is getting him into the classroom without robbing him of his potency.

by Troy Martin

FROM THE CANYON RIM

Henry Sears and Jim Witherspoon have done it again.

This time these two Hereford promoters plan to make smokes out of lettuce. Honest to goodness. The plan calls for drying lettuce, squirting it with some sort of chemicals and rolling it into cigarettes.

Seriously, Sears and Witherspoon, a banker and lawyer respectively, are always on the lookout for some industry that might help Hereford. Over the years they've done a tremendous job of it.

Sears and Witherspoon carried the bulk of the load in getting a sugar plant for Hereford and sugar beet acreage for surrounding areas. Today Holly Sugar's Hereford plant is turning out Plains-grown sugar.

These two men are the nucleus of dynamic Hereford leadership that has kept that town growing.

They've done nothing that could not be duplicated in any average town if leadership is available and willing.

* * *

Next thing to go on the market probably will be grape vine cigars. In case you don't know what a grape vine cigar is, it simply is what the name implies, a length of grape vine. Kids used to smoke them on the sly. Maybe they still do. Let me tell you, no five-year-old, uncleaned pipe in the world has half the bite of one fresh grape vine cigar.

As far as I know they contain no tars. I never knew of anyone getting cancer from smoking them.

* * *

Potter and Randall County officials are busy this week appointing a six-person committee to work with the poverty program. This committee, in turn, must appoint some 30 to 40 persons from the ranks of the poverty stricken and from minority groups.

It's no crime to be poor or I'd have spent most of my life in jail but the very fact that a man is poverty stricken and dependent upon someone else for his bread is eloquent testimony of his ineptitude in management.

This week's outburst of minority group leaders at an Amarillo school board meeting was an exhibition of irresponsibility and a poor reflection upon that group's ability to lead.

Sargent Shriver's office has served notice that these people must make up the majority of any poverty plan committee for that committee to be acceptable.

At least it will be interesting to see what happens to the some $750,000 in poverty funds said to be allocated to this area.

* * *

Politics for next year already are taking shape. If the extension of the governor's term to four years carries, I expect John Connally to stand for re-election next year.

He will get himself into position to run against an arch-enemy, Ralph Yarborough, in 1970. If the four-year proposal is defeated, Connally may seek the seat in the Senate presently held by Republican John Tower. Political friends of Connally say the governor is reluctant to take this step in any event because he finds the prospect of serving as junior senator with Yarborough extremely distasteful.

* * *

If I were a parent of one of the boys shot down by SAM missles in Viet Nam, I'd be asking why these missiles were not knocked out BEFORE they became operative if they were to be attacked at all.

Priceless lives and expensive machines were lost in attacks on these missile sites during the past week. The SAM has a capability up to 60,000 feet and over a radius of 35 miles.

They could have been destroyed a month ago at little or no risk.

On a grander and more ominous scale we are allowing the same thing to happen with Red China's nuclear potential.

The Chinese have the bomb. Red China is the inexorable enemy of the United States.

I talked to missile engineer last week. He predicted that China will have a delivery vehicle within five years.

"When they get that, civilization is lost," he declared grimly.

Hospital Notes

Mr. Lloyd Hicks, Jr., Canyon, med.

Sharla Jean Miller, Happy, eent surg.

Mr. Marion Floyd Allen, Canyon, surg.

Mrs. Arthur C. Miller, Sr., Happy, med.

Mrs. Tommy Burgess, Canyon, med.

Earl George Backus, Dimmitt, surg.

Mrs. Tora Webber, Amarillo, med.

Mrs. Laura Jane Walker, Hereford, med.

Lee Ann Kelley, Canyon, eent surg.

James "Whit" Attaway, Amarillo, med.

Mrs. G.A. Strohmeyer, Canyon, med.

Cindy Lou Kuhlman, Canyon, surg.

Mr. Clifford C. Moore, Canyon, med.

Linda Joye Barker, Canyon, med.

Mrs. Delvin L. Alexander, Amarillo, surg.

Mrs. W.T. Robinson, Happy, surg.

Mrs. Donie Ladehoff, Amarillo, med.

Mrs. L.O. Leary, Amarillo, surg.

Mr. Edwin Grady Loftis, Canyon, surg.

BIRTHS:

Mr. & Mrs. Gene Conwell, Canyon, baby boy.

Mr. & Mrs. Hernandez, Canyon, baby boy.

Coddling Crooks

(An Editorial)

Coddling criminals has become one of the favorite pastimes of the judiciary.

The Justice Department only last week recommended that the death penalty be abolished in the District of Columbia.

In the past few years we have seen justice tempered, not with mercy but literally garnished with naivete. Hardened criminals approach the bar for third, fourth and fifth chances rather than the proverbial second chance.

Judges--all too often--grant probation to an offender on his first felony conviction even though the culprit has a life-long record of petty crime and general worthlessness.

Almost invariably these offenders return to court on another charge after having done irreparable harm to some innocent person. Our contention is that the innocent deserve at least as much protection from the law as does the criminal.

Some of the very young offenders can be reformed. Some older offenders are one-timers, having committed a felony under duress of extreme circumstances. These are exceptions to the rule.

Having been connected with police reporting for a score of years now, we are convinced that there are those who prey upon the public secure in the knowledge that treatment of criminals is getting softer by the day. These people are not going to reform and they deserve little consideration.

Parole and probation are good when properly administered. However, we have seen hardened criminals paroled time and again to go back to their nefarious ways. Parole and probation should be applied with judicious concern for the innocent public.

The monsters who murdered the two young coeds in Austin last week will no doubt have bleeding hearts come rushing to their aid when they face retribution.

We agree that if such fiends as these are strapped in the electric chair they will not be reformed but neither will they ever rape or murder the innocent again.

A Thousand Days

(An Editorial)

As volume on volume of accounts dealing with the ill-fated administration of John F. Kennedy pile up, the saddest aspect of the late President's life in the White House stands out in bold relief.

During his Thousand Days in Camelot, John F. Kennedy was surrounded by knaves and jackals.

The sorriest knave of all was one Arthur Schlesinger, Jr., whose book, "A Thousand Days" violates the confidence placed in him by the President. Schlesinger has shattered a time-honored custom that what a President blurts out before members of his "team" is held as most secret.

Schlesinger undermines the effectiveness of the Secretary of State by declaring that Kennedy had intended to get rid of him.

We have little respect for Dean Rusk, but if he is to be fired, it should be done by the present President, not by the late President.

A whole flock of carrion peddlars have pounced on the flesh of the Kennedy administration. They were on the "team" and privy to Presidential remarks never meant for public consumption.

These include Ted Sorenson and Pierre Salinger and several others equally contemptible.

Sadly, the only man who could really set the record straight on what he said in private and what he meant by what he said lies dead in Arlington Cemetery.

The books, no doubt, will bring the authors a lot of money. If he were here today, Judas Iscariot would be amazed at how the price of betrayal has risen in 2,000 years.

As The Swiss See It

(An Editorial)

The nation with the lowest crime rate and the fewest law enforcement officers per capita in the world is Switzerland. They have practically no juvenile delinquency problem. How would you like to live there?

Children under sixteen are not allowed to attend movies. They insist on rearing their children free from the influence of violence and sex which characterize American movies and TV. They say they do not want their children to make heroes of gangsters and sex perverts.

A driver's license cannot be obtained by children under 18, and tests are so difficult that they rarely get them until they are 19. Hence, there are no car thefts or crimes involving motor vehicles.

* * * *

Dignity of labor is emphasized in Switzerland. Youngsters serve compulsory apprenticeship to learn a trade after they are 16. They are kept busy with their studies and craftsmasship when many young people in other nations loiter at drive-ins or street corners, or play high speed games of "chicken" on the highways.

Dating is not allowed until the age of 16. This is not the ruling of a few "prudes"; this is the national philosophy. This may be the reason Switzerland has the lowest divorce rate in the world; 3.59 divorces for 1,000 marriages.

While the young of the world are enslaved in the cult of violence and crime, people of this tiny landlocked nation have managed to solve the problem of juvenile delinquency by setting a pattern for their children -- a pattern of hard work and meaningful living.

Do you think you would like to live in a society like this?

From The Friona Star

Two-Car Crash Injures Child

Celia Nan Chambliss, 3 year old daughter of Mr. and Mrs. Paul M. Chambliss, received minor injuries in a two-car accident last Saturday afternoon.

The accident occurred at the intersection of 5th Avenue and 23rd Street in Canyon.

The tot was riding in a car driven by her mother. It was travelling east on 5th Avenue. Driver of the other car was Mrs. Perry Howler of Tulia. She was headed north on 23rd.

Approximate time of the accident was 4:15 p.m. Saturday. The child was treated and released at Neblett Hospital and Clinic in Canyon.

Visitors in the home of Mr. and Mrs. J. J. Walker last weekend was their niece, Mrs. H. R. Crawford, from Memphis and a nephew, Mr. and Mrs. H. B. Estes and sons, Dale and Chris, of Houston and Mrs. H. B. Estes, Sr. of Memphis.

Classified ads in the Canyon News get fast results.

Classified ads in the Canyon News get fast results.

The Canyon News

The Canyon News, founded in 1896, is an independent newspaper dedicated to the best interests of the community, state and nation.

A subscription is $4.00 a year in Randall County and $5.00 a year elsewhere.

The Canyon News is published weekly at its offices, 412 15th Street, Canyon, Texas. Second class postage is paid in Canyon.

Any erroneous reflection upon the character, standing or reputation of any person, firm or corporation which may appear in the columns of this newspaper will be corrected upon being brought to the attention of the editor.

The Canyon News is a member of the Panhandle Press Association, Texas Press Association and National Editorial Association.

Troy Martin---Publisher
Lorena Miller---Society Editor
Linda Love---Reporter
James Martin---Advertising Department
Margo Williams---Advertising Department
Betty Donnell---Production Department
Sue Cook---Production Department
Kay Yarbrough---Production Department
Joan Castleman---Receptionist

ENTRY BLANK
50¢ ENTRY FEE
HORSESHOE PITCHING CONTEST
FRIDAY, AUGUST 6, 1965 2:30
(TAKE ENTRY BLANK TO CHAMBER OF COMMERCE OFFICE)
COURTHOUSE SQUARE
DOUBLES
NAME.................. AGE.......
NAME.................. AGE.......
SINGLES
NAME.................. AGE.......

WE'RE CLEANING THE BASES
THIS WEEK ONLY

	REG.	SPECIALS
1959 Dodge 2 door hardtop	$795.	$595
1961 Chevrolet Bel Air 'Sharp'	$1295.	$995
1957 Chevrolet Bel Air CLEAN	$795.	$595
1960 2 door Falcon	$399.95	$249.95
1961 Chevrolet Biscayne	$895.	$695
2-1959 Chevrolet Impala loaded	$995.	$795
PICK-UPS		
1963 Ford 1/2 ton	$1295.	$1095
1-1965 Chevrolet 1/2 ton 2900 miles custom cab, 3 speed, short wide bed		$2195

Many more to select from come on in we are clearing the bases, to make room for our new models.
IMPERIAL CHEVROLET CO.

CONGRATULATIONS TO CANYON LIVESTOCK COMMISSION COMPANYS ON YOUR OPENING AUGUST 7
OUR BEST WISHES
WE ARE PROUD TO BE SUPPLYING YOUR MILKING EQUIPMENT & DAIRY RATION
POOLE FARM AND RANCH SUPPLY
HEREFORD HIGHWAY AT 13th

WELCOME TO THE ANNUAL
RANDALL COUNTY
ROUND-UP AND OLD SETTLERS REUNION
AUGUST 6th & 7th
PARADE SAT. AUG. 7 4:00 PM
BAR-B-Q SAT. AUG. 7 6:00 P.M.
COWBOY SPORTS EVENT AUG. 6th & 7th 8:00 PM
Y'ALL COME
WESTERN AUTO STORE
HOME OWNED O.W. "BUD" PARKER

AT THE WORLD'S FAIR
GAS
DOES 80% OF THE AIR CONDITIONING
Pioneer Natural Gas Company

A NEW AND EXCITING SPECTATOR EVENT
NEVER BEFORE SEEN IN CANYON
COWBOY SPORTS EVENT
FEATURING AMERICA'S FAVORITE HORSEBACK CONTESTS
INCLUDING
RING SPEARING - BARREL RACING - POTATO RACE -
POLE BENDING - RIBBON RACE AND
THE PONY EXPRESS RACE
TRULY
A TOURNAMENT OF CHAMPIONS
FEATURING ONLY THE TOP 6 CONTESTANTS IN THE DISTRICT
AND STARRING THE
1963 NATIONAL CHAMPION
2 BIG NIGHTS
AUGUST 6-7 8:00 PM NIGHTLY
A FAST MOVING, NO DELAYS, 2½ HOUR SHOW
ADMISSION $1 ADULTS 50¢ CHILDREN
SHERIFF'S POSSE ARENA PALO DURO HIGHWAY CANYON, TEXAS
SPONSORED BY
RANDALL COUNTY SHERIFF'S POSSE
P. O. Box 905
CANYON, TEXAS

COMING SOON

CANYON FABRIC CENTER

CORNER 4th AVE & 20th ST

SPECIALIZING

IN FABRICS OF ALL KINDS

COTTONS, BROCADES, LACES, WOOLENS, SILKS, ETC.

IT IS OUR AIM TO SUPPLY YOUR EVERY SEWING NEED

CANYON FABRIC CENTER

Roundup On TV Friday

Randall County Old Settlers Reunion and Roundup will be discussed Friday morning, August 6, over KFDA television in Amarillo.

Representatives of the Randall County Sheriff's Posse and delegates from the Junior Chamber of Commerce, beard contest and barbecue, will be featured guests on the early morning Farm and Ranch report.

The program Friday will be presented at 7:30 a.m. A local delegation discussed activities of the reunion on a television program early Wednesday morning over the same television station.

Two television personalities, from KFDA-TV, Channel 10, along with local officials, will assist with judging of the beard contest along with a local public official.

BRONC RIDER AND TRAINER Grandma Reynolds takes her horse around a barrel in a 1954 barrel race. Grandma is a former rider with the famous Miller Brothers' 101 Ranch. She will be entered in the ribbon race of the Cowboy Sports Contest Friday and Saturday nights and will present an exhibition wagon race as the feature each evening. Grandma will also ride in the Old Settlers Parade Saturday.

Grandma Reynolds To Ride In Exhibition Race Here

Grandma Reynolds, who began riding broncs at the age of 28 with the Miller Brothers' famous 101 Ranch, will present an exhibition wagon race Friday and Saturday nights at the Cowboy Sports Contest. She will also ride in the Old Settlers Parade Saturday.

Florence McClung Reynolds, 68, went on from the 101 to break horses in Oklahoma and Texas. She barrel raced and showed her trick horses in Texas as well, and for the past five years has been riding in the Sheriff's Posses and Riding Clubs Association.

Grandma has been noted not only for her riding but her training of animals. Her horse Kayro Kid, which she taught to do "Put Your Little Foot," earned widespread notice on television.

She has qualified for the National Finals four years in a row, winning or placing in several events. Last October her horse fell during the finals, breaking several of her ribs.

In April she bought a green, spooky four-year-old that she named Howdy and began to train him. Following a bout with distemper he broke some of her ribs and received a serious injury himself which kept him laid up for a month.

According to Grandma, anything could happen this weekend, as Howdy has never worked under lights. For this reason the only contest in which the horse and rider will compete will be the ribbon race.

Grandma will give the exhibition ride of the wagon race, however, which involves her pulling a wagon down the arena at full speed. She will perform both nights of the contest, besides appearing in the Saturday afternoon parade.

Grandma is the heroine of the 1957 book "The Rawhide Tree," which describes her life at the 101 Ranch and her following of the rodeo in Oklahoma, Texas and New Mexico. She is a member of the Sage Brush Riders of Fritch, Texas.

County Court Is Crowded

Eight persons appeared before Judge Lloyd King in county court on various charges during the past week.

Herbert D. Edes, 20 years old, Canyon entered a plea of guilty to charges of driving while his license were suspended. He was fined $200 and sentenced to a week in county jail.

Joseph Nelson Tanzey, 55, entered a plea of not guilty to charges of driving while intoxicated. His bond was set at $500. Tanzey gave his address as Stinnett.

Richard Reginald O'Neal, 51, Portales, N.M., entered a plea of not guilty to charges of driving while intoxicated. His bond was set at $500.

Lee Oscar Weaks, 44, Tulia, also entered a plea of not guilty to charges of driving while intoxicated. His bond was set at $500.

Winifred Jack Pyeatt, 41, Amarillo, entered a plea of not guilty to a similar charge. His bond also was set at $500.

Jim Summers, 36, Amarillo, entered a plea of not guilty to charges of aggravated assault. Judge King set bond at $500.

Galen Alfred Thompson, 40, Amarillo, was charged with driving while intoxicated. He entered a plea of guilty and was fined $50 and sentenced to three days in jail.

Robert James Hogues, 34, Texas City, was charged March 5, 1965 with driving while his license were suspended. His bond was set at $500.

Bond was ordered forefeited April 5 when Hogues failed to show up for docket call of his case. Thursday of last week he entered a plea of guilty to the charge and was fined $250.

Mrs. Wayne Hilton has returned from several days visit at Glenrose with her parents, Mr. and Mrs. O.B. Deavers. During the return trip to Canyon she visited with her inlaws, Mr. and Mrs. T.L. Hilton, in Archer City.

Jaycee-Ettes Fashion Show

A 'back-to-school' style show is being planned for August 20 by the Happy Jaycee-Ettes.

The fashion event will be staged at the Happy High School auditorium with clothing furnished by the Tot-to-Teen Shop in Tulia.

A $25 gift certificate will be given as the door prize at the event. Tickets are currently on sale from any member of the club at 75 cents for adults and 35 cents for children.

GS Project At Halfway Mark

Construction work on the new Girl Scout Building in Canyon is reported to be half complete, according to Mrs. Charles Nester, scout executive.

Builders have completed the exterior walls. Remaining to be completed are interior walls, painting, and other details of the project.

"We hope to have the building finished before fall activities and meetings get underway," commented Mrs. Nester.

AT THE WORLD'S FAIR

GAS

DOES 80% OF THE AIR CONDITIONING

Pioneer Natural Gas Company

THROW YOUR OLD LASSO ON A HEAP OF FUN

BY ATTENDING THE ANNUAL

RANDALL CO. ROUND-UP

OLD SETTLERS REUNION

AUGUST 6th AND 7th

PARADE - BAR-B-QUE - COWBOY SPORTS EVENT

AND

YOU CAN ALSO CAST A ROPE ON A HEAP OF DRIVING COMFORT, SAFETY, AND ECONOMY BY LETTING US OUTFIT YOUR CAR WITH TOP QUALITY GOODYEAR TIRES. YOU GO WITH CONFIDENCE WHEN YOU GO GOODYEAR

AT

GRIFFIN'S TRUCK STOP

Coming August 15th

REDDY'S

TOTAL ELECTRIC

HOME FAIR

TOTAL ELECTRIC GOLD MEDALLION HOME LIVE BETTER ELECTRICALLY AWARD

Don't miss it! A week-long show of total electric homes in cities served by Reddy Kilowatt. You'll see the latest in good home building, including modern electric comfort heating, and, of course, total electric kitchens. Best of all you'll be able to register for prizes from electric charcoal lighters to big electric ranges. The only requirements are that you be 18 years of age or married and live in the area served by Southwestern Public Service Company. Watch this paper for full information.

SOUTHWESTERN PUBLIC SERVICE COMPANY

Reddy's ELECTRIC Home Fair

B-3

A

Rip-Roarin'

Foot Stompin'

GOOD TIME

AWAITS YOU AT THE ANNUAL

RANDALL COUNTY

OLD SETTLERS RE-UNION

AUGUST 6 10 AM TO 2 PM

IN THE WTSU EAST CAFETERIA

PARADE AUG. 7 4:30 PM

BAR-B-Q SATURDAY 6:00 P.M.

(SPONSORED BY CANYON JAYCEE'S)

YOUTH STREET DANCE

Sat. 9:30 P.M.

COWBOY SPORTS EVENT

FRIDAY & SATURDAY 8 PM

(SPONSORED BY RANDALL CO. SHERIFF'S POSSE)

EVERYONE WILL ENJOY IT

CANYON CREDIT UNION

1400 4th AVE. OL5-2041

Classified advertising rates are 6 cents per word for the first insertion and 3 cents per word for subsequent insertions. Similar rates are applicable to legal notices. Display advertising rates will be supplied upon request. Display rate cards are available.

FOR SALE

Three bedroom home, 1,500 sq. ft. 1 and 3/4 baths, carpets, air conditioner, dishwasher, drapes, newly decorated, beautiful yard, patios, fenced. New loan available, payments $112.00 with new loan. Consider house, car, trade. 2515 9th Ave. OL 5-3948. tfc15

REAL ESTATE
INSURANCE,
MORTGAGE LOANS
SPECIALS

Large 3 bedroom home. Owner leaving town. Will sacrifice for a quick sale. Only $950. equity.

Owner has gone. House must sell. 3 bedroom, 1-3/4 baths. House is good as new. Located in Pioneer Estates. $17,750. 90% loan available.

Large home in Hidden Valley. Air conditioned. Over 2,000 sq. ft. of floor space. Exceptionally well built. Live in luxury.

One of Canyon's older homes, located on large corner lot near college. An excellent buy. This house is well kept and will sell soon. You need to see it.

Many other homes are available. Come in and select one that fits your needs. Financing is our specialty. We do that for you.

We have several tracts of land for sale. Some small tracts near town, also several good farms.

A.L. CROSSLAND
OL5-3941 or OL5-2754
MRS. E.R.REEVES
OL 5-3688

For the best deal on a new Buick, Rambler, motor boat or Johnson outboard motors, see Kinsey-Osborn Motors, Hereford, Texas. 142 Miles Avenue, Phone EM 4-0990. tfc-12

For Sale: 1961 Olds 88, 4 door, power and air. Low mileage. $1400. OL 5-3055. Tom Foster. tfc-12

CUSTOM BALING
FL 6-0543
RT #2 BOX 412
CANYON

Close out on Lawson Coolers. LaGrone Appliance OL 5-3344. 1518 5th Ave. tfc-15

Three bedrooms, fire place, carpet, basement, double garage. Sell or trade for smaller house. See Art Roberts. Phone OL 5-3031 or OL 5-3894. tfc

For Sale: Beautiful sloping building site. Almost 2 acres one mile east of Canyon. OL 5-3433. tfc-16

NEW EQUIPMENT

HAVE YOU SEEN THE NEW JOHN DEERE 215A WINDROWER?
Equipped with Auger platform, Pick-up reel, and hay conditioner. See the 215A along with new Balers in the size to fit your needs.
BE READY FOR YOUR HAYING NEEDS, CONTACT MARK CONRAD OR ELLIS HANES AT

DR 6-6345

JOHN DEERE
TEXAS TRACTOR & EQUIP. CO.
Amarillo

For Sale: 3 large bedroom older home, small basement. Living room, dining room, kitchen. 2608 8th Ave. OL5-3055. tfc-12

For Sale: Comfortable 3 bedroom, 2 baths, house. Lots of trees. Reasonable. 2103-5th Ave. OL 5-3433. tfc-16

1958 FORD
$250
OL5-4525
EDDIE KNOWLES

For Sale: 100 by 140 Foot Lot on Pavement. $1,250. A. L. Crossland. tfc-6

PRICED TO SELL--3 bedroom, den, elec. kitchen, double woodburner, bath & 3/4's, large patio, 90' lot, double garage. Call OL 5-2211 or OL 5-3400. tfc-12

LOOKING FOR A HOME?
We specialize in good used homes for less money. Choice irrigated 1/2 section Swisher County.
See
C.N. COSBY REAL ESTATE
Res 2713 9th Ave. OL 5-3739
Office 110 N 15th St. OL 5-2482

INFORMATION on all Abstract and Title problems and questions at
GUARANTY ABSTRACT AND TITLE COMPANY 16tf

FOR SALE: Loans on homes in Canyon to buy, build or repair. Agent for First Federal Savings & Loan Association of Amarillo. A. B. Duncan. West side of Telephone OL 5-3252. tfc-26

1963½ SPRINT
LIKE NEW
$1375
EDDIE KNOWLES

SPECIALS

1. BUY EQUITY IN LOVELY 3 B/R, 2 CAR GARAGE, 1 3/4 BATH, REFRIGERATED AIR CONDITIONING SALE PRICE $16,750
2. LOOKING FOR MAXIMUM FOOTAGE FOR A PRICE BELOW $9. PER SQ. FT. 3 B/R, DOUBLE GARAGE, CENTRAL HEAT, 1 BLOCK FROM COLLEGE
3. A NEW 3B/R BRICK, 2 CAR GARGAE, FIREPLACE, FENCE, 13/4 1 3/4 BATH LUXURIOUS CARPET, LOCATED IN PIONEER ESTATES. SEE THIS HOUSE THEN LETS TALK ABOUT PRICE.
4. IF YOU NEED TO BE LOCATED CLOSE TO WT OR EAST OF HIGHWAY WE HAVE A 3 B/R BRICK THAT WILL TRADE OR SELL, WITH LARGE LOAN AVAILABLE & SOME TERMS ON DOWN PAYMENT

CHRISTOPHER REAL ESTATE
1516 5th AVE OL5-4354 or OL5-2121

REAL ESTATE FOR SALE

Real nice 3 B/R brick with 1 3/4 bath, air conditioned, large family room and living room. Also one of the best yards in town. Located near University. THERE'S NOT A BETTER BUY AT $16,000

Have extra ordinary 3 B/R Brick home located in Pioneer Estates. Has 1 3/4 bath, living room, family room and kitchen combination. Nice utility room and service porch. IF YOU'RE INTERESTED WE CAN GET YOU IN RIGHT AWAY. IT'S A STEAL AT $17,900.

HOUSE AND ACREAGE
4 B/R Rock house, 2 car garage, windmill and overhead storage tank corrals, barns, chicken house, etc. All setting on 15 acres. 8 miles southeast of town. Will show anytime.

Got a large family? Need a nice place to live? We got it. A story and a half 3 B/R, brick, 1 3/4 bath, living room-dining room combination, carpet, fireplace. It's got every thing even refrigerated air conditioning. A GOOD DEAL FOR A GOOD DEAL LESS.

PERFECT FOR MARRIED COLLEGE COUPLE OR FAMILY WITH MODERATE INCOME. 2 B/R, carpet, one bath, living room, den and kitchen, also fenced back yard, evaporative air cooler. Located at 605 9th Ave. DON'T WAIT TOO LONG!

Beautiful new 3 B/R, brick, 1 3/4 bath carpet, kitchen built-ins, 2 car garage. Located in Ponderosa Addition. No closing cost just $900 down and $117 a month. This is the best deal in town.

See BOB BURKS and you'll be certain He'll find you a place to hang your curtains

Carroll P. Vaughan
BOB BURKS
1403 4th Ave. OL 5-4001
BEFORE 8:00 A.M. & AFTER 5:00 P.M. CALL OL 5-4016

For Sale: 2 bedroom brick house, den, covered patio, desirable location. OL 5-3743. Located 2409-10th Ave. tfc-15

1965 Malibu Super Sport, air, 4 speed, 327 engine. Below cost. 16 ft. sailboat $695.00. Pickup Campber $50.00. Take trade OL 5-3948. tfc-15

4000 Cooler $119.95. LaGrone Appliance. OL 5-3344 1518 5th Ave. tfc-15

Okra for freezing, picked each morning, 12¢ per lb. by the bushel or lb., West 6th Ave. across railroad. C. J. Stall. OL 5-3278. tfc-17

NEED A GOOD SECOND CAR?
1957 PONTIAC 9 PASSENGER STATION WAGON, AIR CONDITIONED, EXTRA CLEAN **$595**
1961 CHEVROLET BEL AIRE, 4 DOOR, AIR CONDITIONED, AUTOMATIC **$1095**
1961 MERCURY 4 DOOR, AIR CONDITIONED, AUTOMATIC, EXTRA CLEAN **$850**
1963 VOLKSWAGEN VERY CLEAN **$1195**
1960 DESOTO AIR CONDITIONED AUTOMATIC **$650**
STEVENSON PONTIAC
CANYON HILL AT E-WAY

25 lbs Packaged Beef, assorted cuts from fully grain fed beef, $14.95. Happy Food Bank, Happy, Texas. tfc-13

For Sale: 2101-6th Ave. 3 bedroom older home. 1 3/4 baths, small basement, carpet. OL 5-3055. tfc-16

ARAGON & HILL DRILLING
DOMESTIC WELLS AND PUMPS
WINDMILL SERVICE
PHONE OL5-2353 or OL5-2653

For Sale: 3 50' lots on corner, containing two 2-bedroom houses and two 1-bedroom houses with backyard fenced. Water well with pressure pump, concrete storm celler. Excellent rent property. Call Archie Davis, OL 5-3587. tfc-17

For Sale: 1961 Chevrolet with air conditioner, overdrive, radio, 801 27th St. OL 5-2934. tfc-17

Garden Produce: Green beans, $3 bushel; black-eyed peas, $2 bushel. OL 5-3169. tfc-17

For Sale: Two 15 acre farms. Close in. HU 8-3131. tfc-7

REAL ESTATE

Watch for this new 3 bedroom FHA on 14th. 1 3/4 baths, den, fireplace. Look at now - Choose colors.

Want a fireplace? 3 Bedroom, 1 3/4 baths, lots of goodies. $500.00 down plus $200.00 Closing Costs. $15,700.00.

2 Bedroom, Good Location. Separate Unit built in Garage. Goodies. $14,500.00.

Commercial Building located on Lubbock Highway. 29% to handle. Priced within market.

How about a 4 bedroom FHA with bath and 3/4, priced right and available now.

Real good 2 bedroom in Amarillo. Excellent location. Might trade for small house clear in Canyon. Central air (new), new carpet. Immaculate.

MANY OTHER LISTINGS

THE BLACKWELL AGENCY
LOANS
INSURANCE
Res. OL 5-3849
Office OL 5-4661

1964 GRAND PRIX
LOADED $2895
OL5-4525
EDDIE KNOWLES

For Sale by owner: 3 bedroom home with panel ray heating and air conditioned. Plumbed for washer and dryer, ample storage and closets. Living room, hall and 15 1/2 by 15 1/2 master bedroom carpeted. Leaving town August 10th and must sell. $950.00 equity and $67.00 monthly payments. OL 5-2386. tfc-17

For Sale: Small 3 bedroom carpeted house, fenced yard. Low equity. OL 5-4365. tfc-17

6 room efficiency brick - 1606-8th Ave. For sale by owner. OL 5-3008. 2tc-17

For Sale: 3 bedroom brick house, 2520-E 9th St. Canyon. $96.00 montly payments. $500 will handle. Earl Marrs, FL 6-8119. tfc-18

For Sale: 3 bedroom brick. See at 610-8th Ave. Call Lawrence Ward. OL 5-2435. tfc-18

For Sale or Trade: 40 acres with new brick 3 bedroom, living room, den and kitchen combination. 9 miles south of Canyon on Washington St. for house in or near Canyon. Call W. J. Roddy, Roddy Realty, 510-15th St., OL 5-4358, Canyon, Texas. tfc-18

For Sale: Reg. meaty Hampshire spring boars and gilts. Servine age yorkshire boar, Okla. breeding. Brucellosis certified free herd Oklahoma #7. Beaver Valley Farms, Box 509, Guymon, Oklahoma. 405-338-7646. 3 miles E on Hwy 54. 3tc-18

For Sale: Green couch and chair $25. OL 5-3028. 2tc-18

1961 RAMBLER WAGON
$695
LOADED OL5-4525
EDDIE KNOWLES

For Sale: Weaner pigs. OL 5-3748. ltc-18

For Sale: Extension dining table, 6 chairs, including hostess chair. 2420-10th Ave. 2t-18

WE NEED YOUR LISTING
IF YOU HAVE REAL ESTATE TO SELL
WE HAVE THE BUYER
WE ARE ESPECIALLY INTERESTED IN HOUSES IN THE $12,000 RANGE AND UNDER
CARROLL P. VAUGHAN AGENCY
OL5-4001

Portable coolers. $47.95. LaGrone Appliance. OL 5-3344. 1518 5th Ave. tfc-15

For Sale: New strong constructed 14" wire hubcaps, and like new basketball goal and backboard. Phone Thom Hicks, OL 5-3059. ltc-18

SAW BLADES
SHARPENED
ALSO OTHER TOOLS
1917 TENTH AVE.
CARTER
CANYON TEXAS

For Sale by Owner: 330 acres all grass 4 miles east, 3 south, 1/2 east of Canyon. DR 2-1383, Norton Baker. 2tp-18

REAL ESTATE

2 bedroom stucco 50ft. lot near Jr. High $5,500.

2 bedroom brick near elementary school 75x140 lot $15,000.

3 bedroom in Pioneer Estates $18,900.

415 acres east of town 1-6 inch irrigation well.

320 acres, good alotments

1925 acres St. Luis Valley, Colo. 300 cow capacity.

10 acres highly improved ideal country home.

COLE & BYRD
Levi Cole Jozach Byrd
1509 4th Ave. Canyon, Texas. Phone OL5-3771

For Sale: Like new, immaculate, Deluxe Frigidaire. Electric range. Bargain!! Call OL 5-3702. ltc-18

SEE
BOYCE COLWELL
FOR THE BEST DEAL
ON A NEW CHEVROLET
OR OLDS,
PHONE WY5-4586 OR WY5-3565
TULIA, TEXAS

CARPET CLEANING
Guaranteed
Call Collect Anytime
Amarillo DR2-8995

House For Sale By Owner: Pioneer Estates, 3 bedroom, 1 & 3/4 baths, panelled family-kitchen with china cabinet and wall storage unit, large bedrooms big closets. Double garage, tiled entry. $16,800. Call OL5-2345 for appointment. tfc-18

LOANS

We can handle your real estate loans, conventional and FHA.

3 BR 2190 sq. ft. Home in Pioneer Estates, gas air conditioning, built-in vacuum cleaner. $24,500.00.

Beautiful 3 BR; Brick Veneer; 1 3/4 baths; WB Fireplace; refrig. air cond.; Double gar.; Shaded patio; Conveniently located--$23,500.00

Only 2 years old--3 BR; Brick Veneer; 1 3/4 baths; WB fireplace and double attached gar.; Near all schools--1500 sq. ft.--$17,250.00.

Small home with 2 BR upstairs & 2 possible BR in basement. Can be handled with small down payment. $5500 total price.

Small 2 BR house located near Junior High. Single garage & fenced back yard--$5,500.

We Need Your Listings.
BEFORE YOU BUY SEE
THE DAVIS AGENCY
Realtor Loans
Real Estate
1604 4th Ave.
OL5-2553

MARY PARKER SAYS

That in Paris the prefered costumes are suits, and they are tailored to perfection even the summer suits are lined, interlined and with chain weights across the bottom of the backs.

DAN'S 5TH AVE.

Is stocked with a large selection of necessary linings, interfacings, trimmings, notions and B.G.E. Fashion buttons. Canyon's fabric and yarn center since 1954.

OPEN THURSDAY NIGHTS AND DAILY FROM 8:30 to 6:00

Sacrifice Vacation Bonanza. Must sell 1963 Chevrolet Greenbrier. New tires excellent condition. Factory fitted camper equipment, sink, ice box and bed. Owner 512-11th Ave. OL 5-2286. ltc-18

Garage Sale: Nursery equipment, cribs, high chairs, training chairs, and toys. Misc. house hold items, dishes, furniture and many other items. 13 and 14 of August. Rose Miller place. 1900 5th Ave. 2tp-18

Call
GOLDEN SPREAD PLUMBING
For All Your Plumbing & Heating Needs
New Installation or Repair
OL5-4633

FOR RENT

For Rent: Furnished apartment three rooms, carpets, private. $35.00 plus bills. 2001 First Ave. tfc-8

For Rent: Stables for horses or will board. OL 5-2258 tfc-45

For Rent: 2 bedroom furnished house. Private yard. OL 5-3214. tfc-6

For Rent: Small unfurnished one bedroom house. OL 5-3385. tfc-15

For Rent: 3 bedroom house near college. Call OL 5-4770. tfc-

2 bedroom furnished apartment - 1 block from college - 2101 3rd Ave. - Call OL 5-3819 or OL 5-3337.

For Rent: Nice one bedroom house. Call OL 5-4770. tfc-6

For Rent: One-bedroom, furnished, air-conditioned, close to campus. S&W Apartments. Phone OL 5-4526., 409 27th St. tfc-17

For Rent: 2-bedroom and 1-bedroom furnished apartment - 2011 2nd Ave. tfc-

For Rent: Extra nice one bedroom furnished apartment. Air conditioned electric kitchen, garbage disposal, parking space, one half block from college. 2101-1st Ave. Call OL 5-3337 or OL 5-3819. 2tc-17

1956 CHEVY
$250
OL5-4525
EDDIE KNOWLES

For Rent: Trailer space. Choice location, 1/2 block from college. 2101-1st Ave. OL 5-3337 or OL 5-3819. 2tc-17

SEE CLASSIFIED PAGE 5

MOTOR OVERHAUL SPECIAL

6 CYL.	8 CYL.
$89.50	$129.50
Parts and Labor	Parts and Labor

THESE PRICES INCLUDE
1. Disassemble Engine
2. De-Carbon All Parts
3. Mike Crank
4. Mike Cyl. Walls
5. Fit New Rings & Bearings
6. Grind Valves
7. Replace All Gaskets & Seals
8. Assemble Engine
9. Tune & Test Drive

Additional Parts Extra
SANDY'S MOTOR EXCHANGE
701 North Fillmore Amarillo DR2-9632
No Money Down All Work Guaranteed

For Rent: Nice 3 room furnished apartment. Call OL 5-2614. tfc-47

For Rent: Nice large 3 room apartments. Call OL 5-3364. Bill Downing, 2507 Ninth Avenue. tfc-51

For Rent: 2 bedroom unfurnished house. OL 5-3563. Randall Motor. tfc-13

Nice one bedroom apartments. Inquire 2421 13th Avenue. OL 5-2050 or OL 5-2902. tfc-42

For Rent: Private trailer parking across the street from University. Call OL5-4770. tfc-29

FOR RENT: Furnished one or two bedroom apartments. OL 5-3961. tfc-14

For Rent: Small 2 bedroom trailerhouse. Call Bill Downing OL 5-3364-2507, 9th Ave. tfc 4

For Rent: Two bedroom furnished house with fenced back yard. Inquire 2111-2nd Ave. tfc-14

AUTO REPAIR
FROM MINOR TUNE-UP TO Major OVERHAUL
Air Conditioning
McATEE&WARWICK

REAL ESTATE

Older 4 B/R home 1 3/4 baths. Over 2,000 sq. ft. at only $10,500

4 B/R Spanish Style Brick New. See to appreciate. Lots, any size, Inquire for showing.

All size lots in newest additions. Terms available.

Early American, 1 1/2 story, 4 B/R, many extra's. Will show anytime.

3 B/R frame w/1650 sq. ft., plus double garage 2106 3rd Ave. $14,000

Several other homes to buy equity or owner will help finance.

Two new 3 B/R with all the extras. 90% loans available.

CHRISTOPHER REAL ESTATE
1516 5thAVE
OL5-4354
OR OL 5-2121

CLASSIFIED

For Rent: 3 room furnished house, 508 22nd OL 5-3776 or inquire 510 22nd. tfc-17

Hannah's husband Hector hates hard work so he cleans the rugs with Blue Lustre. Rent electric shampooer $1.00. Thompson's. 1tc-18

For Rent: Unfurnished house, 2 bdrm.; 905 8th Ave. - FL 5-3282. tfc-

For Rent or Lease: Large clean 3 bedroom house, garage, plumbed wired, fenced and electric kitchen. OL 5-4212 or OL 5-2320. tfc-18

For Rent: Nice bedroom, kitchen privileges, 1 or 2 ladies. University housing approved. 2006 8th Avenue OL 5-4719. 2tc-18

DENNY'S ELECTRIC MOTOR SERVICE
ALL TYPES OF ELECTRIC MOTOR REWINDING& REPAIR
WE GUARANTEE QUALITY WORKMANSHIP WITH THE LEAST DOWNTIME POSSIBLE
YOUR BUSINESS APPRECIATED
1617 4TH AVE
OL5-4521

IT'S THE TIME TO SAVE NOW!

'65 CLOSE-OUT

ON ALL THE BIG BEAUTIFUL '65 BUICKS

SAVE ON VALUES LIKE THESE!

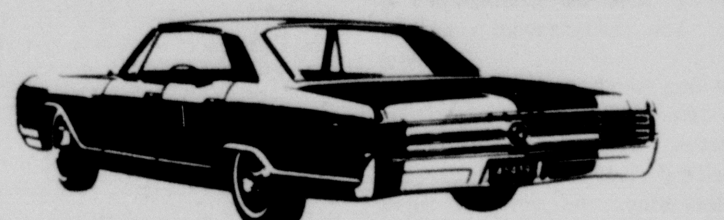

LeSABRE 4 DOOR HARD TOP LOADED
SAVE OVER $700
STOCK NO. 8396
WINDOW LIST $4258.16 **$3555**

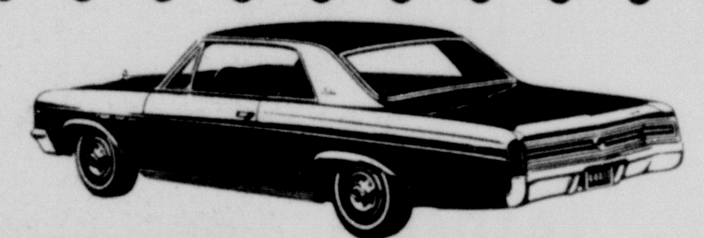

SKYLARK 2 DOOR HARD TOP
SAVE OVER $400
STOCK NO. 8418
WINDOW LIST $3681.05 **$3233**

BIG SAVINGS ON EVERY BUICK IN STOCK
SAVE OVER $1000.

LOADED **RIVIERA** STOCK NO. 8265
WINDOW LIST $5568.08 **$4555**

Poole Buick Co.
11th at POLK - AMARILLO
OPEN 'TIL 9PM
BET POOLE'S DEAL BEFORE YOU BUY!

-INSURANCE-
-REAL ESTATE-
-LOANS-
CALL
HOSEA FOSTER AGENT
1516 5th AVE. OL5-2121
HOSEA FOSTER
OL5-2121 or OL5-3094
CLYDE ALSUP
OL5-2121 or OL5-3642
JIM CHRISTOPHER
OL5-2121 OL5-4354
OL5-2637

For Rent: 10 new one bedroom apartments, furnished or unfurnished. Some with fenced yards. Paradise Inn Apartments. The best for the money in Canyon. 2710-8th Ave. or 2111-2nd Ave. tfc-18

SEAT COVERS
CUSTOM TAILORED FOR YOUR CAR
.Auto Glass
.Radiator Service & Repair
.Furniture Upholstery
CANYON GLASS & TRIM
Roger Schrib, Owner
604 23rd OL5-4321

For Rent: Small stucco house, furnished. 505 4th Ave. Phone OL 5-3797. tfc-18

For Rent: 2 bedroom duplex, large living room, and dining room. 2304-6th Ave. tfc-17

For Rent: Furnished 3 room house. OL5-4649. 3tc-18

WANTED

Wanted: Yard Mowing or Plowing. Call in mornings or after 5 p.m. Carlton Patterson. OL 5-3105. tfc-2

ANNOUNCING A SENIOR CITIZENS LODGE
We are converting the Harmony House Apartments on 8th Ave. at 27th St. from housing for college students to housing for Senior Citizens, effective Sept. 1, 1965. One 2-bedroom and five 1-bedroom units, furnished or unfurnished. For reservations and particulars see
WIN R. MATSLER
AT
2111 2nd AVE.
CANYON, TEXAS

Ironing Wanted: $1.50 per dozen. 2401 12th Ave. Call OL 5-3638. tfc-12

BUILDING MATERIALS AT WHOLESALE PRICES

3/8" Reinforcing Rods - 100 ft....	**$2.90**
1/2" Reinforcing Rods - 100 ft.....	**$4.69**
5/8" Reinforcing Rods - 100 ft.......	**$7.30**
Mineral Spirits Thinner - gal.....	**65¢**
#3 White Pine 2x6 - 100 ft.......	**$8.50**
235# Asphalt Comp. Shingles - sq......	**$6.75**

Taylor & Sons
DISCOUNT LUMBER CO.
Dial direct DR 2-9031
CANYON, TEXAS
OL 5-2133

Wanted: GOOD TYPIST call for appointment OL 5-2141. tfc-17

To Give Away, 6 week old grey kitten. OL 5-4053. 2tc-17

If you need your Garden plowed call J.B. Webb, OL 5-4656 after 5 p.m., also yard work. tfc-49

Will Buy, sell or trade HORSES, any descriptions. Contact Bill Clifford, GY9-2618, 6 1/2 miles west expressway, FM 2219. tfc-18

FOR LEASE
SHOP BUILDING
IDEAL LOCATION
HWY 87 SOUTH
PHONE OL5-3702

WANTED: Custom mowing plowing, dirt moving, leveling and hauling. Richard Gidden, 900 15th St. OL5-3266. tfc-12

WANTED AT ONCE: Paper route boy. Good route open. Phone OL 5-2220. tfc-50

Wanted: Sewing all types and alterations. 1917 10th Ave. OL 5-4596. tfc-10

Attention Ladies: Want to make up to $4.50 an hour? For more information write Mrs. Elsie Collins, Route 2, Happy. 4tp-16

Wanted: Receiving applications to manage the Paradise apartments located at 2710-8th Ave. Three bedroom master and ten rentals. See Win R. Matsler at 2111-2nd Ave. tfc-15

To Trade: 1957 Ford Station Wagon. Good condition. To trade for grain truck with or without bed. OL 5-4015. 2tc-18

Opening New Office
If you have an equity in a house, farm or business you would like to sell or trade see Roddy Realty 510-15th St. Canyon, Texas. OL 5-4358. tfc-18

WE'RE CLEANING THE BASES
THIS WEEK ONLY

	REG.	SPECIALS
1959 Dodge 2 door hardtop	$795.	**$595**
1961 Chevrolet Bel Air 'Sharp'	$1295.	**$995**
1957 Chevrolet Bel Air CLEAN	$795.	**$595**
1960 2 door Falcon	$399.95	**$249.95**
1961 Chevrolet Biscayne	$895.	**$695**
2-1959 Chevrolet Impala loaded	$995.	**$795**
PICK-UPS		
1963 Ford 1/2 ton	$1295.	**$1095**
1-1965 Chevrolet 1/2 ton 2900 miles custom cab, 3 speed, short wide bed		**$2195**

Many more to select from come on in we are clearing the bases, to make room for our new models...

IMPERIAL CHEVROLET CO.

For expert repair on your TV (color or black & white) Stereo-Hi-Fi or Radio. See Dodson Radio & TV 1518-5th Ave. OL 5-4261. tfc-18

Wanted: Lady with pension to share my home. Room, board and small salary. Mrs. Carl Anderson, 1604 7th Avenue. OL 5-3847. 2tc-18

I would like to keep your children in my home week days. Jo Ann Forehand, OL 5-4375. 4tc-18

MISCELLANEOUS

We service coolers. Have pads & accessories in stock for your air cooler. White Auto Store. tfc-5

FOR HOME DELIVERY and mail subscription to the Amarillo Daily News, Amarillo Sunday News-Globe and the Amarillo Globe-Times, call Sam Jolly OL 5-2220. 16-tf

Experienced Piano Teacher starting a class. Located in Money Addition, OL 5-2013. 1tc-18

Have 560 diesel tractor to do custom fertilizing with. Call Trans-Con. Grain GY 9-2133 days, nights, GY 9-2777. 4tp-17

Going somewhere? Or been? The Canyon News wants to know about it--and so do its readers.

CARD OF THANKS

Card of Thanks
We wish to express our gratitude to our friends and neighbors for their prayers, cards, letters, food and help given to our family when we needed it.
Mr. & Mrs. John Boone & Children.
1tc-18

LEGAL NOTICES

NOTICE TO DEBETORS AND CREDITORS
The State of Texas, County of Randall
To Those Indebted To, or Holding Claims Against the Estate of JEWELL DAVIDSON SAUNDERS, Deceased, No. 1728, In the County Court of Randall County, Texas, Probate Matters:

The undersigned, having been duly appointed executors of the Estate of JEWELL DAVIDSON SAUNDERS, Deceased, late of Randall County, Texas, by the Judge of the County Court of said County on the 6th day of July, 1965, hereby notify all persons indebted to said Estate to come forward and make settlement, and those having claims against said Estate to present by law at their respective addresses as follows: James Commodore Cumley, 3407 Main Street, in the City of Dallas, County of Dallas, State of Texas, where he receives his mail; Russell Walters Cumely, 835 Country Lane, in the City of Houston, County of Harris, State of Texas, where he receives his mail; or Thomas William Cumley, 10722 Bentley, in the City of Houston, County of Harris, State of Texas, where he receives his mail.

WITNESS our hands this the 26th day of July, 1965.
James Commodore Cumley (signed)
Russell Walters Cumley (signed)
Thomas William Cumley (signed)
Independent Executors of the Estate of JEWELL DAVIDSON SAUNDERS, Deceased.
1tc-18

ADVERTISEMENT FOR BIDS
The Commissioners' Court of Randall County authorizes the advertisement for bids for the following:

One--New car to be used by the Sheriff's Department, 1962 Olds. 88, 4 dr. to be traded-in. Further specifications may be obtained by contacting L.S. Johnston, Sheriff, Courthouse Annex, Canyon, Texas.

Bids will be received until Monday, August 9, 1965, at 2:00 P.M. at which time they will be opened and read before the Commissioners' Court. The Commissioners' Court reserves the right to reject any or all bids.

Betty Hodges
County Auditor
2tc-17

Library Board Has Meeting

A short business session for the Randall City-County Library Board was held Tuesday afternoon with Mrs. T.B. McCarter, president, officiating.

Plans were discussed for the summer reading program party to be held later this month. It was reported that some 56 students, of 148 registered for the course, have completed reading the required 12 books and will receive certificates.

Discussion of new help for the proposed library building was held.

Mrs. Chester Pierle, librarian, reported that some 22 new books had been added to the collection during July.

Mrs. Benny Cooper of the Canyon Study Club was introduced as a new board member.

Board members attending the afternoon session were president, Mrs. T.B. McCarter, librarian, Mrs. Chester Pierle, and Mesdames Pauline Bonnie, Cristler Crain, Madge Culberson, W.E. Parker, Bennie Cooper and Johnny Raymond.

Mr. and Mrs. Walter Denny and son, Craig, left Saturday after spending three weeks visiting with the Ed Moneys and other relatives.

The Dennys returned to their home in Torrence, California. Mrs. Denny is the former Elyce Money of Canyon.

HALEY PRINTING & OFFICE SUPPLY
North Side of Square Dial OL 5-2201
CANYON, TEXAS

★ PRINTING Letterpress Offset	★ HALLMARK CARDS for any occasion
★ OFFICE SUPPLIES	★ PARTY SUPPLIES
★ STATIONERY	★ BRIDGE SUPPLIES
★ PHOTO ALBUMS	★ CHILDREN'S BOOKS
	★ BIBLES

See us for ALL your Printing Needs

The BEST BUYS OF THE YEAR are here NOW!

August Clearance

Thriftiest Frost-Proof FRIGIDAIRE Refrigerator! Reg $429.95 **$288** w/t

FRIGIDAIRE range with big automatic oven at low price! Reg. 279.95 **$188** w/t

FRIGIDAIRE Food Freezer! Bargain Buy! Value Wise Reg. $229.95 **$188**

Thriftiest FRIGIDAIRE Automatic Mobile Dishwasher Reg. $229.95 **$188**

Thrifty FRIGIDAIRE Washer with Automatic Soak Cycle! Reg. $299.95 **$188** w/t

Low-priced FRIGIDAIRE Dryer dries breeze-fresh! Reg. $179.95 **$138**

Also see our "TAG" prices on all the beautiful FRIGIDAIRE appliances---Limited to stock on hand ONLY.

19 cu. ft. "Frost Proof" Refrigerator in beautiful Aztec Copper. SPECIAL--
$588.88 w/t

"Flair" by FRIGIDAIRE
Double Oven
Custom Imperial
SPECIAL
$428.88 w/t

Also in our "used" appliance department--see refrigerators Freezers, Electric and Gas Ranges-Washers-Dryers-Air Conditioners---Priced from $35.00-Tested and guaranteed.

FRIGIDAIRE SALES -- SERVICE
Anderson APPLIANCE
1701 5th Ave. PHONE OL 5-2146 CANYON, TEXAS

OPEN HOUSE

SATURDAY & SUNDAY AUGUST 7 & 8
1PM TO 6PM
TWO LOCATIONS

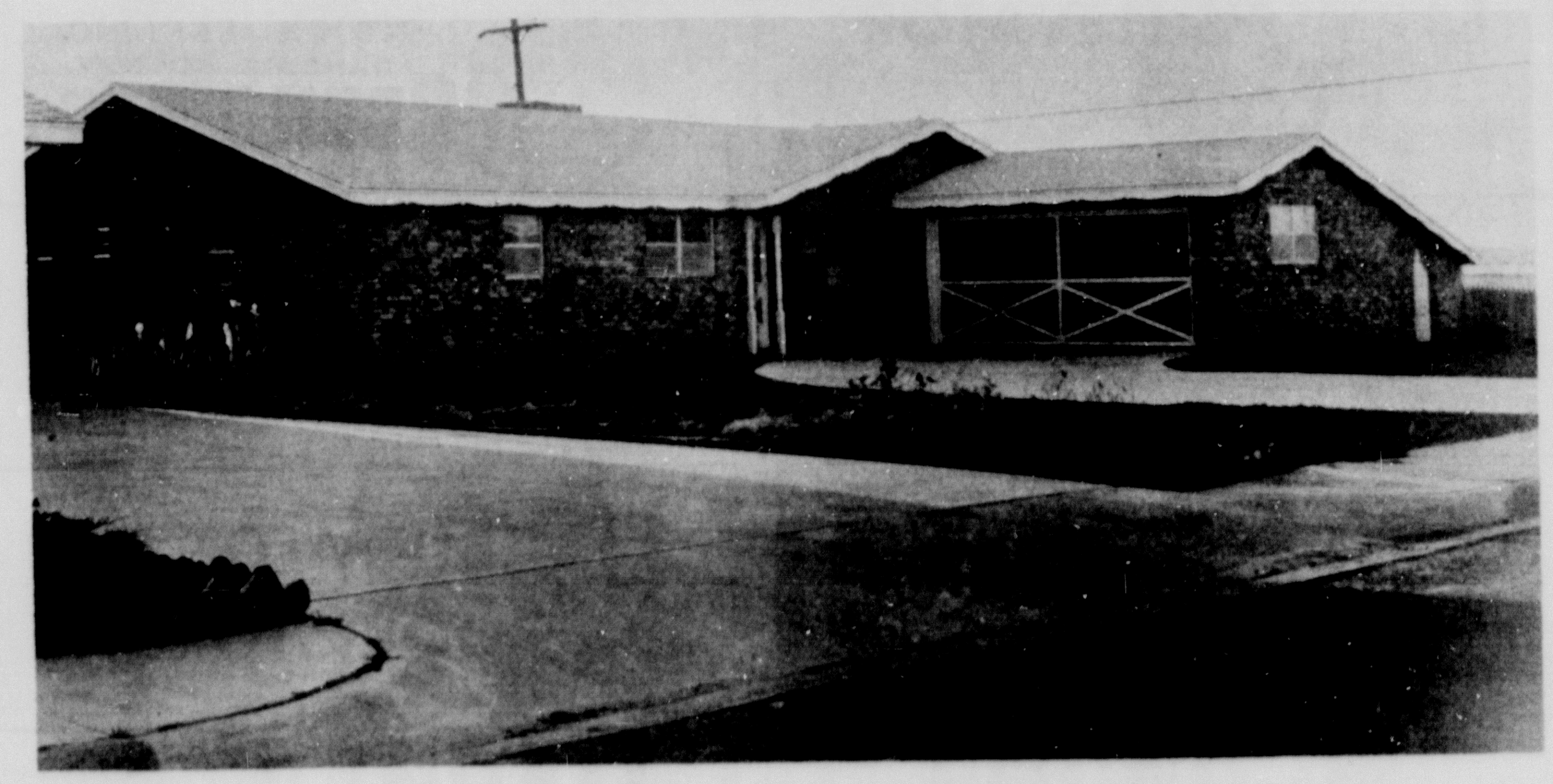

402 FOSTER LANE

3 BEDROOM BRICK WITH 1¾ BATHS, LIVING ROOM, FAMILY ROOM, CARPET, DOUBLE GARAGE, ELECTRIC BUILT-INS INCLUDING DISH WASHER, FENCED BACK YARD, AND EVAPORATIVE AIR CONDITIONING.

2522 12th AVE.

STORY & ½ 3 BEDROOM WITH 1¾ BATH, LIVING ROOM COMBINATION, FIREPLACE, ELECTRIC BUILT-INS, REFRIGERATED AIR CONDITIONING, CARPET, DOUBLEGARAGE.

YOU MUST SEE THESE HOMES

FERRELL ABBOTT, BUILDER
OL5-3373

CONGRATULATIONS LITTLE LEAGUERS

CANYON LITTLE LEAGUE ALL-STARS kneeling, left to right, Jerry Mariner, Randall Hicks, Ben Byrd, Stu Downing, Randall Burton and Randy Read. Boys standing are, left to right, James Boyce, Rick Hales, David Smith, Billy Reynolds, Kelly Tinsley, Rick McDowell and Davis Day. Coaches shown are assistant coach Joe Batson and manager Roland Hicks.

DISTRICT 1 CHAMPIONS 1965

OUR CONGRATULATIONS GO NOT ONLY TO THE ALL-STAR TEAM & THEIR COACHES BUT TO EVERY BOY OR COACH WHO WORKED SO HARD TO MAKE THIS ACCOMPLISHMENT POSSIBLE

WE ARE PROUD OF YOU

RADIO APPLIANCE

FARMER'S ELEVATOR CO., INC.	RCBC TOM R. KEELING RANDALL COUNTY BUILDING CO.	CONSUMERS FUEL ASSN. & ELEVATOR	CANYON MOBIL SERVICE
B.C. TAYLOR SERVICE	BRASHER OIL CO.	DAIRY FREEZE	McATEE & WARWICK
THOMPSON'S	BUFFALO BOOK STORE	RANDALL CO. ABSTRACT	DORRIS GARAGE
WARREN'S	CANYON BOWL	DENNY ELECTRIC MOTOR SERVICE	THE CANYON NEWS
THE HOUSE OF YARNS	SOUTHWESTERN PUBLIC SERVICE COMPANY	JIM'S CANYON FINA SERVICE	M.E. MOSES
CANYON CREDIT UNION	FIRST NATIONAL BANK	HOSEA FOSTER, AGENT	PLAINS BY SEALTEST DAIRY PRODUCTS, WAYNE EDMONDSON, DIST.
BURROW LUMBER CO.	CURRIE DRILLING CO.	BORDEN'S DAIRY PRODUCTS, KENTON KNORPP DIST.	CANYON GLASS & TRIM

Superintendent Gives Enrollee Information

It is important that we call attention to our patrons that there will be two Elementary Schools for the children in the Canyon Independent School District in the 1965-66 school year.

The organization for enrollment will be the same for both Gene Howe Elementary, which serves the north part of our district, and Rex Reeves Elementary, which serves the immediate Canyon area.

Students in the first six grades living in the following area will attend the Gene Howe Elementary School. Those included are those who live north of the Claude Highway to where the highway intersects Washington Street Road; those living north of a line which goes southwest from the intersection to the junction of Western Avenue and McCormick Road; those north of a line from this last point to an intersection with the Canyon Expressway one mile south of Hollywood Road; and the area west to the western line of the Canyon Independent School District.

Enrollment date for both elementary schools is Friday, August 27. We are planning for the students to be enrolled at their respective schools on that date. To facilitate the process of enrollment we have the following information and requests:

1. That all students pre-enroll prior to August 27 who did not attend Rex Reeves Elementary during the 1964-65 school year or were not contacted by your principal prior to August 27.

2. On August 27 we will enroll those whose last names begin with A through K from 8 a.m. until 12 noon. Those from L through Z will be enrolled from 1 p.m. until 4 p.m.

3. All students will have been assigned to a home room teacher for the coming year and enrollment will be done in that room.

4. A roster will be posted at the door of each room so your home room teacher may be easily located.

5. Lunch tickets may be purchased at enrollment time. The price for those in grades 1 through 3 is $6 for a 20 meal ticket or 30 cents per meal. Those from grade 4 through 6 are $7 for a 20 meal ticket or 35 cents per meal.

6. Enrollment fees are: grade 1, $3.50; grade 2, $3; grade 3, $3.50; grade 4, $3.25; grade 5, $3.25; and grade 6, $3.75.

7. A list of materials to be purchased by the student will be furnished at enrollment time.

8. It is imperative that all students who are new to our school have evidence of small pox and diphtheria immunization and a copy of their birth certificate. All those who have been previously enrolled should have these on record.

9. We are asking all students to have on hand at enrollment time their report cards from last year.

10. The first day of school will be August 30 and buses will run on that day. It is very important that all students enroll on Friday and be ready for a full school day on Monday.

11. Mr. Luther Lawless, the principal for Gene Howe Elementary, will during most of August have his office at Rex Reeves Elementary and may be reached at OL 5-3880. Mr. Hinger and Mrs. Ocoee Holt will be in their offices through August and may be reached by the same number.

12. If there are questions concerning buses please contact Jim Plain at OL 5-2509.

13. If there is any way that we can be of service to you please feel free to call our office.

Huelyn Laycock,
Superintendent
Canyon Independent School District

MYF Has Cleanup

The Methodist Youth Fellowship of First Methodist Church, Canyon, are in charge of cleanup exercises at the church for the next two weeks.

The youth group will meet at the church 8:30 a.m. Saturday morning to clean the church while the custodian, Wesley Woods, is on vacation.

Saturday, August 14, the group will again be in charge of cleaning the church according to Richard Calder.

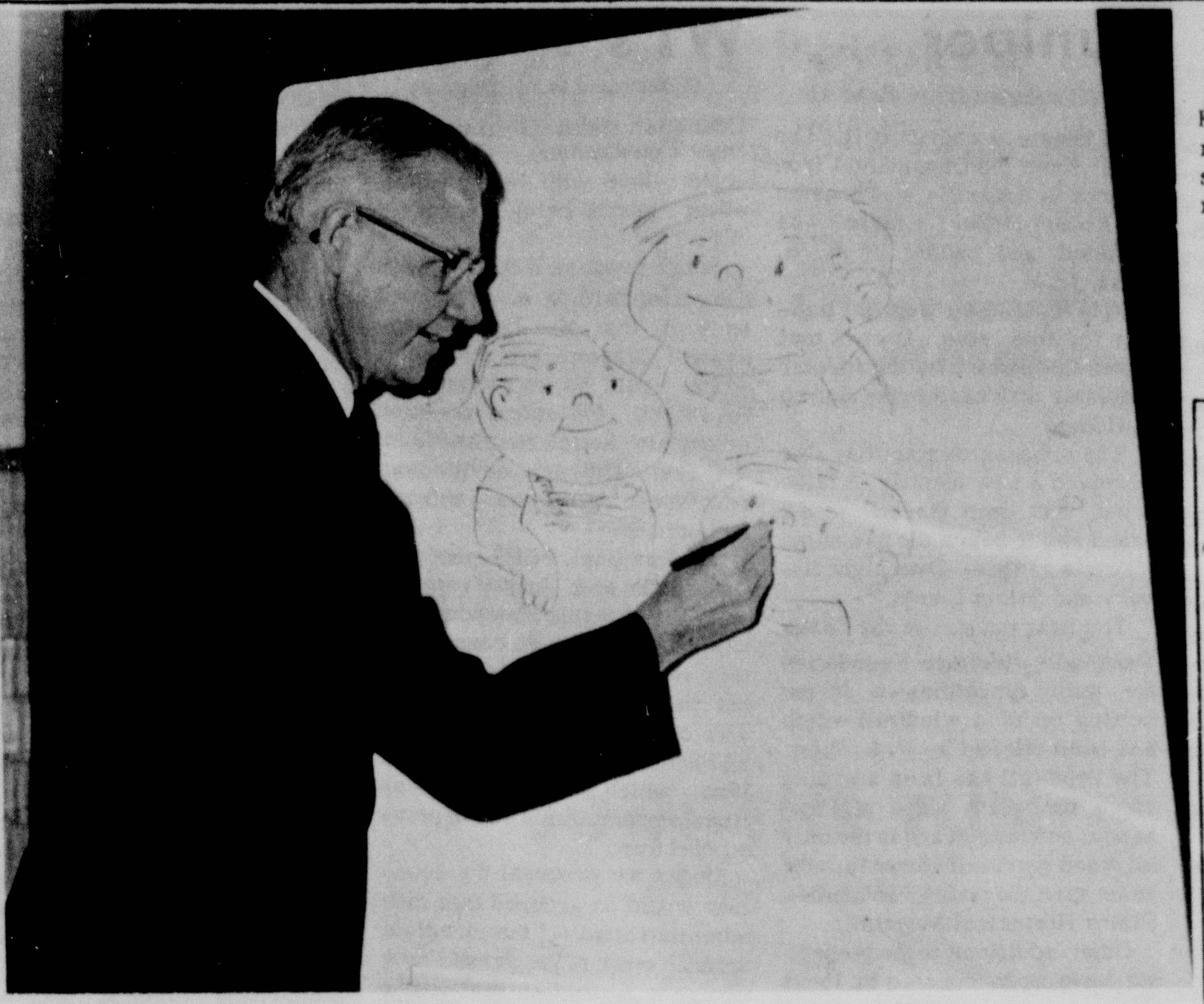

CARTOONIST Bill Keane of Scottsdale, Arizona, sketches members of his "Family Circus" before a speech at the living Textbook Conference, sponsored at West Texas State University this week by the Amarillo Globe-News. "Family Circus" has been syndicated since 1960 and boasts a market of 200 newspapers. "Channel Chuckles," also by Keane, has been syndicated since 1954. Both cartoons are distributed by the Register and Tribune Syndicate of Des Moines, Iowa.

All-Stars Lose In Sectional Meet 6-1

Canyon's Little League All-Stars were defeated by Western Lubbock in a 6-1 tilt Monday afternoon in the Dumas sectional tournament.

Western Lubbock held an early lead throughout the game to win.

The sectional tournament is being staged in Dumas with teams participating from Canyon, Western Lubbock, Rotan, Olney, Crain, Big Spring, Levelland and Weatherford.

The loss automatically disqualified Canyon from further play in the sectional tournament. Championship of the tourney was decided Wednesday evening. Results of the game were not available at press time.

Winner of the Dumas tourney will go to the state tournament in Houston, then to regional and national contests, all preparatory to the Little World Series.

Tommy Airington was losing pitcher for the All-Stars in their tilt Monday afternoon. Other members of the local team include Jerry Mariner, Randall Hicks, Ben Byrd, Stu Downing, Randall Burton, Randy Read, James Boyce, Rick Hales, David Smith, Billy Reynolds, Kelly Tinsley, Rick McDowell and Davis Day.

Coaches for the All-Stars are Joe Batson and Roland Hicks.

Canyon All-Stars played host to District Four area tournament July 22-24 and were victors of the tourney. Later they played in Amarillo in a contest involving Districts One through Four and won over Childress with a 12-2 and Dumas with a 6-3 score, which qualified the team for the Dumas sectional tournament.

Baptist RA Camp

Three Canyon boys from First Baptist Church are attending Pioneer and Ambassador RA Campt at the Baptist Assembly Grounds, northwest of Canyon, this week.

Participating in activities are Frank Schickedanz, Kenny Bacon and Jerry Crain.

Sponsors assisting with the camp, which ends today, Thursday, are Dr. J. Edwin Low, John Hammond and Rev. Strauss Atkinson.

Mr. and Mrs. Nathan Watson were out of town last week vacationing in Washington, D. C., Yellowstone National Park and points in California.

This week, the Watsons and their children, Lynn and Terry, are visiting Six Flags Over Texas, an amusement park near Fort Worth.

News About Town

Visiting with Mr. and Mrs. Kenneth Simpson several days recently were Mrs. Lynn Simpson and children, Chris and Shera, from Wilmington, Delaware.

Mr. and Mrs. G.D. Vice were in Dimmitt recently to visit with their daughter's family, Mr. and Mrs. Monte Ballard.

Rev. and Mrs. Marcus Adair had as their guests last Sunday afternoon Mr. and Mrs. D. C. Ware and son, Charles, from Seagraves and Nolan Brown of Follett.

Mrs. W. Lee Morrison is visiting in Arcadia, California this week with her mother-in-law, Mrs. Lucille Morrison.

VACATION TIME!
GREAT TIME FOR A NEW KODAK CAMERA
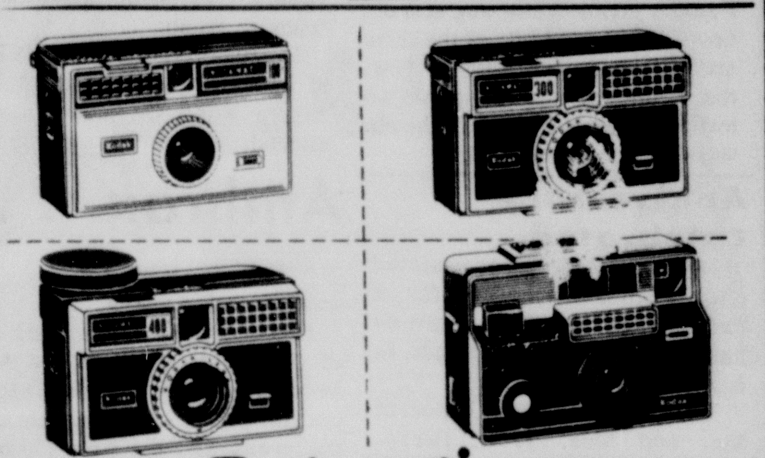
KODAK Instamatic Cameras
Bright new day in the pleasure of picture-taking!
With a Kodak *Instamatic* camera, you load *instantly, automatically*, so it's easier than ever to take good pictures. No threading, no fumbling—*Kodapak* film cartridges drop right in! There are four camera models—all with built-in flash units—and they all take color slides, color snaps, and black-and-white pictures. Come in and choose the one that's right for you.
Complete camera outfits, from $12.98 & UP
YES! *you can buy Kodak equipment on time*
NO DOWN PAYMENT, NO CARRYING CHARGE ON 90-DAY ACCOUNTS. OTHER PLANS AVAILABLE
CANYON DRUG
'NORTH SIDE OF THE SQUARE'

DON'T MISS ALL THE FUN AT THE ANNUAL
RANDALL COUNTY
ROUND-UP AND OLD SETTLERS REUNION
AUGUST 6th & 7th
WE WILL SEE YOU THERE
PLAINS BUTANE
OL5 - 3167

Visiting in Canyon this week are Mrs. J.M. Hunt and granddaughter, Jan Halbert, of Sulphur Springs.

During their three week stay they will visit with Mrs. Hunt's children, Alice Cole, Lois Sanderson, and Dewey Hunt, all of Canyon. They will also visit a sister of Mrs. Hunt, Ivey Cole.

Capers Plan Float, Dance

Canyon Capers Square Dance Club will sponsor a float in the Old Settlers Reunion and parade Saturday afternoon.

The club will also sponsor a dance Saturday evening at 8:30 on the southwest corner of the courthouse square.

At their Monday meeting, the club members danced to caller Knox Day with guests Cleo and Babe Billington visiting from Amarillo.

The Capers will play host to the Panhandle Square Dance Association's jamboree August 28 at the Student Union Building on the campus of West Texas State University. Activities for the jamboree include an afternoon workshop.

Dettens Announce Daughter's Birth

Mr. and Mrs. Joseph C. Detten of South Amarillo announce the arrival of a baby girl at St. Anthony's Hospital, July 6.

Named Rebecca Joan, the baby weighed 6 pounds, 2 ounces and has a sister, Debbie, and a brother Joe.

Grandparents are Mr. and Mrs. Joe E. Martin of East Slope and Mr. and Robert Detten of South Amarillo. The baby is the 25th grandchild for the Dettens.

The baby was christened by Father David Greka at St. Josephs Church July 25th. Sponsors for the infant were Mr. and Mrs. Bob Detten, an aunt and uncle.

After the baptismal a reception was given for the Martin and Detten families at the Robert Detten home.

Party Honors Kevin Miller

Kevin Miller, son of Mr. and Mrs. Earl E. Miller, was honored on his sixth brithday with a party in the home of his parents Monday afternoon.

Guests included his sisters, Sharon and Debbie, who were co-hostesses. Other visitors for the event were Kerry Rogers, Carolyn Miller, Jerry Don Gray, Michael McCandless, and Charlie Gray.

Mr. and Mrs. W.J. Stewart had visiting with them recently her daughter, Lorena Johns, of Cround King, Arizona.

WELCOME

TO THE ANNUAL
RANDALL COUNTY
ROUND-UP & OLD SETTLERS REUNION
FRIDAY AND SATURDAY AUG. 6th & 7th
PARADE - BAR-B-Q - COWBOY SPORTS EVENT
DON'T MISS IT
CROWE GULDE
SINCE 1926
CEMENT COMPANY OF CANYON
CALL OL 5/2828 • P. O. BOX 297
2101 N. THIRD AVE. • CANYON, TEXAS

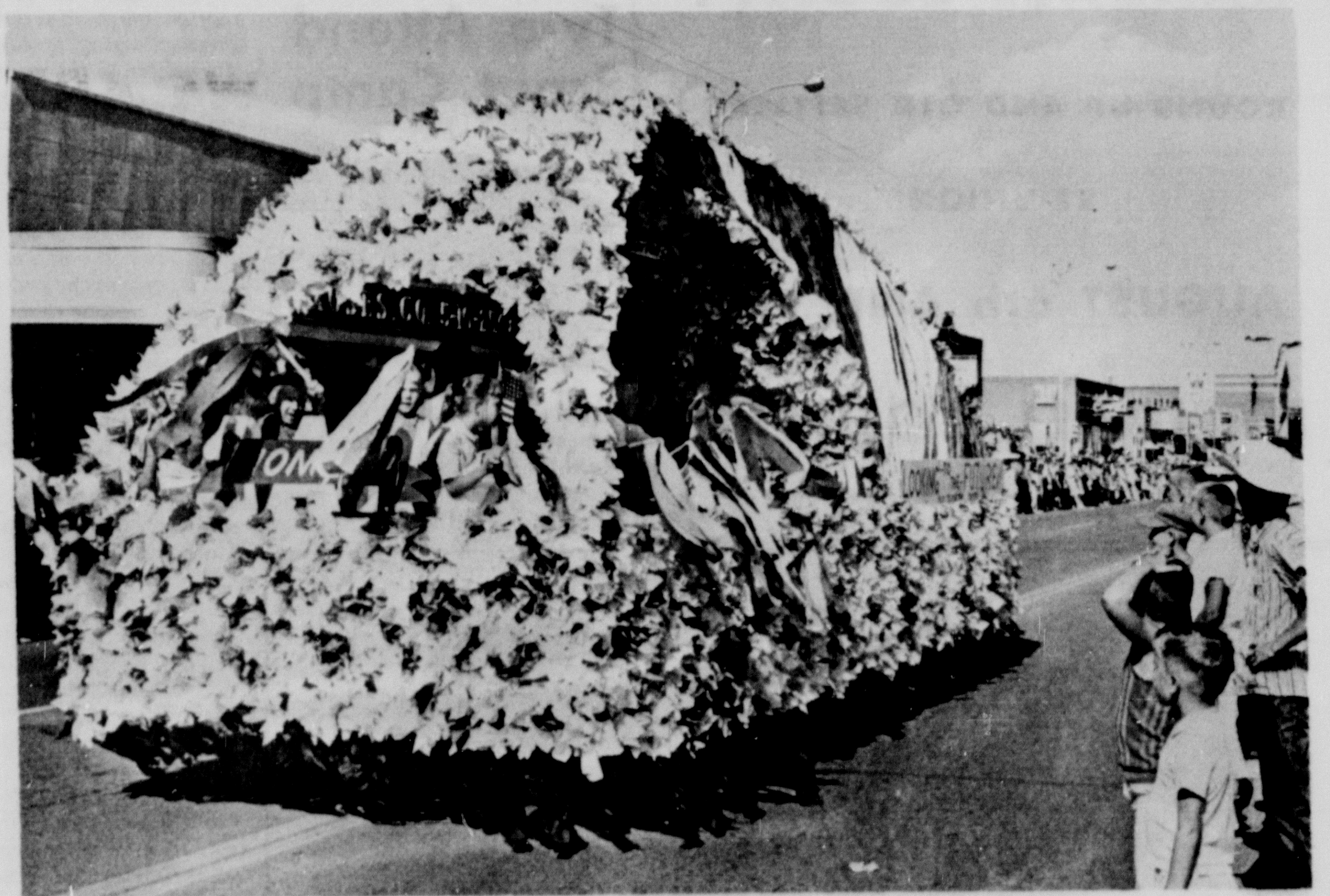
WELCOME PARDNER
TO THE ANNUAL
RANDALL CO. ROUND-UP
AND OLD SETTLERS REUNION
FRIDAY AND SATURDAY AUGUST 6TH & 7TH
OLD SETTLERS MEET FROM 10AM TO 2 PM FRIDAY AUG 6th IN THE GOLD ROOM OF EAST CAFETERIA
COWBOY SPORTS EVENTS EACH EVENING AT 8 PM
YOUTH STREET DANCE Sat. 9:30 P.M.
PARADE SATURDAY AT 4:30 PM WITH BIG BAR-B-Q FOLLOWING THE PARADE
COME ONE, COME ALL!! JOIN THE FUN
THIS MESSAGE SPONSORED IN THE PUBLIC SERVICE INTEREST BY
PONDEROSA BUILDERS SUPPLY

Canyon . . .

(Continued from Page 1)

a night's performance the stage crew takes down the scenery and stores it in the truck, explained Dowlen, and the truck leaves for the next town.

"One of the buses is fitted with eight bunks, and after they've packed the truck the stage crew gets into their bus and sleeps on the way to the next town. There they find the truck, which has hopefully arrived on time, unload it and go to the hotel to try to catch the rest of their sleep."

After the cast and orchestra arrive the crew is busy again until time for the next move.

Every once in a while an animal is used in a production.

"I remember one strange modern thing we did," Dowlen recalled, "in which we used a French poodle. The dog started baying in the middle of the show and wouldn't stop. But you know, the music in that thing was so awful, I think the dog's howls were the best part of it."

Anniversary Celebrated

Mrs. O. V. Weldert assisted with co-hostess duties for a twenty-fifth wedding anniversary celebration of friends in Amarillo Sunday.

The affair was in honor of Mr. and Mrs. J. B. Perry.

FREE REMOVAL OF DEAD STOCK
CANYON OL5-2261
AMARILLO COLLECT
DIAMOND 9-2211
AMARILLO RENDERING COMPANY

Beer. . .

(Continued from Page 1)

oil rig when the truck slowed down before approaching the underpass opposite Buffalo Stadium on Highway 87. According to Bratcher, he pulled the southbound van out to pass the truck and discovered a car in the next lane.

In his effort to pull back and miss the car, said Bratcher, he ran into the back of the other truck. The van flipped over onto its left side in the left lane, and the beer began spewing.

Bratcher was unhurt and said he was able to crawl easily out of the truck through the windshield, as the glass had popped out in the wreck. No damage was done to the other truck, reported Bratcher, and investigating Highway Patrolman James Cadenhead allowed the truck to go on.

Bratcher was driving his load of beer from Amarillo to Nazareth when the accident occurred.

Anthrax. . .

(Continued from Page 1)

animation for years.

Heavy rains wash spores out of their hiding places and they become attached to grass along receding shore line. Cattle eat the grass and the bacteria begins to grow.

Symptoms of the disease include darker blood than usual hemorrhaging from body openings.

When symptoms are spotted the owner should contact a veterinarian immediately.

Anthrax is also dangerous to human beings.

Hattie Ellis of Orange Grove, California visited recently in the O.A. Smith home in Canyon.

Juniper . . .

(Continued from Page 1)

and boasts a church bell. The bell, from the Ornamental Iron Works in Amarillo, was donated by Robert Bellah. Lumber was donated and hauled by R. S. Gist, Jr.

Win R. Matsler donated lumber for sets, also. Part of that given the theatre by the former minister was used in the church building.

The concession stand has also received a new identity. A false front has been placed on the stand and it bears the new name "Pete's Place--Overnight Livery and Select Feeds."

The next project of the Texas Panhandle Heritage Foundation for their amphitheatre is the setting up of a windmill which has been offered by P. L. Pitts. The windmill has been standing since the early days of Panhandle settlement and is the only all wood windmill known to exist other than the one in Panhandle-Plains Historical Museum.

Other additions to the pioneer set have been donated by local citizens. An authentic walking plow was provided by Uil C. Gunter, and more nail kegs were added to the present group by Irving SoRelle.

Wagon wheels were donated by Rodney Smith of Happy, while two old-fashioned milk barrels just appeared on the set one day. An early-day churn was provided by Mrs. W. R. Rose, and the B. C. Taylor children furnished a dash for the churn.

The buildings and props will be taken down and stored at the end of the season, explained Wertenberger.

A volunteer committee of Canyon citizens has been organized to serve at the gate and in the parking lot. These are Bill Jarnagin, Jimmy Newton, Steve Hilton, R. Dale Killingsworth, K. H. Ken Olsen, J. C. Newton and H. R. King.

Others are Raymond Raillard, Bill Davis, J. Keith Jones, G. W. Gene Morrison, Kenneth Denny, Elton Cox, Wayne Wirt, Floyd Lassiter, Marion Higdon and George Dowlen.

Also serving will be W. M. Fred Stoker, B. B. Warren, Joe Gidden, A. W. Lair, Ples Harper, Chuck Allen and Dan Tarpley.

Two Attend Scout Camp

Two Canyon Girl Scouts are attending Camp Mary White near Cloudcroft, New Mexico this week.

Both are senior scouts in Canyon and will spend about two weeks at the semi-primitive camp to learn about horseback riding, cook-outs and other scout skills.

Participating are Melody Jones, daughter of Mr. and Mrs. Keith Jones, and Deana Nicholas, daughter of Mr. and Mrs. Dean Nicholas.

WT's . . . .

(Continued from Page 1)

Education and the National Science Foundation.

He talked with NSF officials about grants being sought for WT.

Smith presented the Office of Education with a new proposal as well, that of a Texas Cooperative Dissemination Project, which would be supplementary to PESO. No actual decision or definite action resulted from the trip, although advice was received from the federal authorities.

The original PESO proposal was made at a July 9 meeting at WT of 75 superintendents of schools from the 26 counties in this region. Its purpose is to put to local use Titles One and Two of the Federal Elementary and Secondary Education Act of 1965, which deals with educational opportunities for deprived children.

Under the proposal the counties would be grouped into nine administrative "intermediate units," each to be served by a program geared to that unit's specific needs and applied by an Instructional Improvement Team.

The teams would consist of from one to three of four persons and would provide services such as improved instruction in courses of special difficulty in the area; provide other remedial work as well as enriched experiences in the arts; and improve health and family conditions among deprived children.

One of the main responsibilities of the team would be to receive research information in the various fields and make up comprehensive reports on these findings. The reports would then be made available by the teams to inservice, or active, teachers for their use at the local level.

It is this function which is involved in Dr. Smith's most recent proposal for a Texas Cooperative Dissemination Project. General purpose of the project would be to increase the effectiveness of specific national research groups in providing new information to elementary, secondary and university levels.

According to the proposal, one of the greatest needs in the education progress of the nation today is to bring into action more effective means of disseminating professional information to teachers.

The actual organization involved in the realization of the proposal would be the In-Service Instructional Program. Its function would be to receive understanding and techniques developed in some of the national research projects and channel them through faculty members at WT to the intermediate units.

The faculty members providing the liaison would be in the form of a central staff, which would work through the project's central office, to be located at PESO headquarters in Amarillo.

This supplementary program, to be applied for under Title Three of the same Education Act of 1965, would mean, in effect, academic specialists working together with teachers at all levels to pool abilities and interests.

Smith, as director of PESO, would also act as director for the supplementary project.

Specialists and researchers would be brought to the WT campus for periodic study sessions with the unit teams during the school year, and for a six-week study period for teams and teachers in the summer.

Train Injures Students

William D. Mires, 21, and his fiancee, Miss Carolyn Kay Johnson, 20, were injured early Monday when a Fort Worth and Denver train smashed into their car at a Lakeside crossing near Dalhart.

Both are West Texas State University students.

Miss Johnson was taken to Northwest Texas Hospital in Amarillo, suffering from head injuries. Attendants at the hospital listed her in critical condition late Monday.

Miss Johnson is the daughter of Mr. and Mrs. Lewis Johnson of Hamlin.

Mires was taken to Coon Memorial Hospital in Dalhart with injuries including cuts and abrasions. He is listed in fair condition.

The couple was to be married August 22 in the First Baptist Church of Hamlin. Mires is making his home in Dalhart with his brother, Mr. and Mrs. Clark Mires, where he was employed by the Texas Highway Department. He is a junior at WTSU.

Cowpokes

(Continued from Page 1)

third place will be given a trophy.

Shaving permits are currently on sale from Jaycee members for $1. Residents not sporting whiskers or a permit during the celebration may expect a dunking in the horse tank according to contest chairman Carl Miller. Members will stop the sell of permits following the close of the contest Saturday, and those left without badges will suffer the consequences.

Jaycees are also providing the food for a barbeque, to be served between 6 and 7:30 p.m. Saturday on the southeast parking lot of courthouse square. Tickets are now on sale at $1.25 for adults and 75 cents for children under 13 and may be purchased from any member of the local Jaycees.

"We're expecting a better crowd than 1964," said Jackie Whitley, chairman. "And we'll have barbeque ready for the folks to take home at a separate stand."

A Young People's Dance will be sponsored by Kiwanis Club, to take place between 9:30 p.m. and 12 midnight Saturday in the east parking lot of the courthouse square. Music will be provided by Reggie Reeves and the Stingrays. Beginning at 8 p.m. that same night will be a square dance, sponsored by Canyon Square Dance Club. It will be on the west parking lot.

Canyon Rotary Club will present a horse shoe pitching contest at 2:30 Friday afternoon at the courthouse square. Prizes will be awarded in singles and doubles divisions and perhaps in age divisions. The entry blank for the contest may be found on page two of The Canyon News and, when filled out, may be turned in to the Chamber of Commerce office.

A game booth will be operated by Canyon Jaycee-Ettes from 2 to 8:00 p.m. Saturday on the northeast corner of the courthouse square. Proceeds will be used by the club in civic and community projects, according to Mrs. Meade Michael, club president.

Soft drinks may be purchased both days from Boy Scouts at the northeast corner of courthouse square. Home made ice cream will be sold Saturday by Beta Sigma Phi sorority. It will be available at the northeast corner also.

Poverty. . .

(Continued from Page 1)

ted Fund, Amarillo Public Schools and Amarillo United Fund.

Curtis said the committee must expand itself by appointing other members from the ranks of poverty stricken and minority groups of the metropolitan area.

"Any committee without a majority of these people on it will not be acceptable," Curtis declared. He said the committee eventually will be made up of 30 or 40 people.

Curtis stressed that he was not seeking from the court endorsement of the program but simply a move to help effect responsible control of funds coming into the community under the act.

"Probably the men around this table would have an aversion to such things," he declared.

He said that without a clearing house any group can ask for funds and possibly get them under the provisions of the act. He said the committee has veto power.

"We feel like it is very vital to establish control over the money that comes in," he said.

In other action, the court voted to draw out $5,000 of funds invested for the jury fund.

Commissioners heard a request for $6,000 in the upcoming budget for the Children's Psychiatric Center, Inc.

The group decided to consider a tentative budget at 10 o'clock the morning of Aug. 16.

Wednesday afternoon of last week commissioners met with a representative of the Texas Research League. The league, upon request of Governor John Connally, will do a survey on health recreation and welfare in 21 Texas metropolitan areas.

ManRescued At Stockton

Frank E. Wilburn of Amarillo narrowly escaped drowning Sunday when his boat overturned in Lake Stockton, according to Captain Joe Rice of the Canyon Fire Department.

Relatives rescued Wilburn, but he had consumed some water and was over-exerted, said Rice, so the fire department's emergency unit was called. The firemen gave Wilburn oxygen to aid his recovery.

Rain. . .

(Continued from Page 1)

beginning to need moisture.

Cotton got off to a bad start with heavy June rains and cool weather. It is responding well now and is fruiting, Brazzil said.

Many cotton producers are reporting damage from herbicide sprays, Brazzil declared. These sprays were used to control weeds in grain sorghums.

Brazzil reminded farmers again that cotton is extra sensitive to herbicide weed killers and that caution should be used before application is made in areas where cotton is grown.

The county agent said vegetable gardens are now reaching peak production. He noted that there should be ample supplies for home freezing.

Brazzil said the sorghum midge, a tiny insect damaging to grain sorghum in the early heading stage is now common in the South Plains area.

Etomologists report that very little damage occurs north of Tulia and the growers in this area should throughly check all possible information before spraying.

Brazzil said many producers now are using lake water for supplemental irrigation. He declared this an excellent conservation practice since high summer evaporation causes heavy water loss unless the lake water is used soon after it is accumulated.

AT THE WORLD'S FAIR
GAS
DOES 80% OF THE AIR CONDITIONING
Pioneer Natural Gas Company

EXTENDING A FRIENDLY WELCOME TO YOU AT
THE GRACE BAPTIST CHURCH
TEMPORARY LOCATION
JUNIOR LIVESTOCK BUILDING
WEST 1ST AVE & 17TH ST
SUNDAY SCHOOL----------10:00 AM
MORNING SERVICE--------11:00 AM
EVENING SERVICE--------7:00 PM
NEW BAPTIST BIBLE WORK
W.J. MERCER, PASTOR PH. 3178

It's Good Business To Install A Sound Employee Benefit Plan
ASK
MIKE MORRIS
2630 11TH AVE. DR 3-3342
We'll tailor a plan to meet your particular needs. We offer group life, group hospital, group accident, group disability income and group pension plans at competitive rates.
GREAT AMERICAN of Dallas
INSURANCE COMPANIES

WELCOME
PARDNER
TO THE ANNUAL
RANDALL COUNTY
ROUND-UP AND OLD SETTLERS
RE-UNION
AUGUST 6th AND 7th
RANDALL COUNTY
ABSTRACT

WELCOME NEIGHBOR
TO THE ANNUAL
RANDALL COUNTY
ROUND-UP
AND OLD SETTLERS RE-UNION
10 AM TO 2 PM
AUGUST 6-7 1965
IN THE GOLD ROOM OF EAST CAFETERIA
PARADE BAR-B-Q
COWBOY SPORTS
DON'T MISS IT
STERNENBERG LUMBER CO.
WHERE YOU ARE ALWAYS WELCOME

OPENING
AUGUST
7th

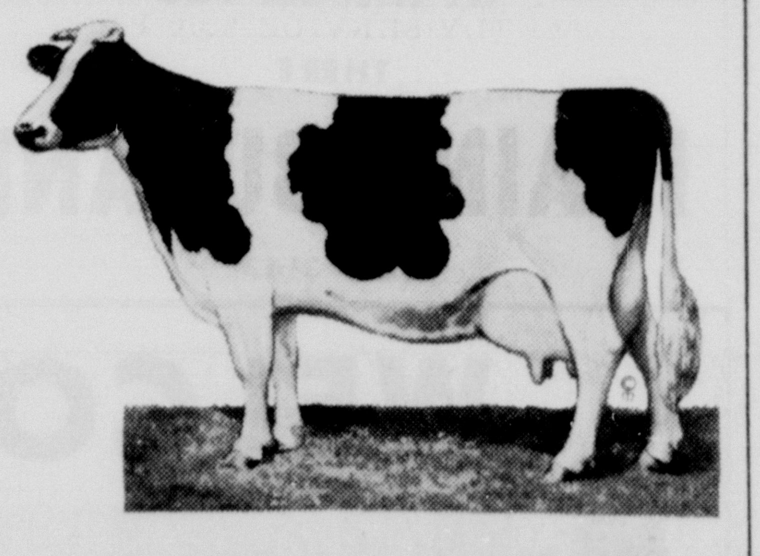

CANYON LIVESTOCK
COMMISSION CO.
"SPECIALIZING IN DAIRY CATTLE"
AUCTION SALE EACH SATURDAY 12:30 PM
ED KENNEDY - AUCTIONEER
DR. ROBERT BOSS - VETERINARIAN
STATE APPROVED, LICENSED & BONDED
GRADE "A" DAIRY BARN
MODERN SNACK BAR — AIR CONDITIONED
DAIRY COWS, BABY CALVES, STOCKERS FOR SALE
EVERY DAY

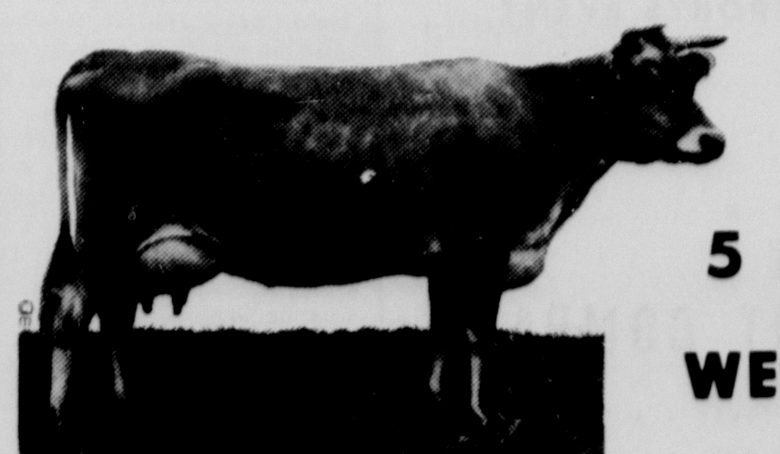

H.K. CARPENTER-GARTH
INGRAM
OWNERS & MANAGERS
5 MILES SOUTH ¾ MILE
WEST OF CANYON, TEXAS

Sorority Plans Ice Cream Sale

Beta Sigma Phi social sorority held a meeting last Wednesday evening in the Speck Benham home for planning fall activities.

Following committee reports, members discussed an ice cream sale to be held during the Randall County Round-up Saturday afternoon with proceeds being used for community and civic projects.

During the meeting members set dates for ways and means projects to be held during the current season including a late September style show.

Members voted to use the Girl Scout Building for future meetings when the season resumes in September.

Attending the meeting were sorority sponsor, Mrs. Charles Nester, and Members Mrs. Elmer Clement, Miss Phyllis Bonnie, Mrs. Robert Sims, Mrs. Jim Whitfill, Mrs. Wayne Turley, Mrs. Danny Hudson and Mrs. Jimmie Golden.

Mr. and Mrs. Walter Leatherman had as their guests recently her sister's family, Mr. and Mrs. E.R. Wood, of Longview and his brother's family, the Gene Doyle Leathermans, of Deming, New Mexico.

C.V. Woolley, early day mayor of Canyon, cuts the ribbon at the christening of Juniper Junction at Palo Duro Amphitheatre. Juniper Junction is the little frontier town of "Thundering Sounds of the West" now being staged at the amphitheatre. Left of Mayor Wooley is W.A. "Bill" Moore. Others shown are Lil Cowart, Carolyn Upshaw, Lou Cowart and Gary Wyatt.

Classified ads get fast results.

Probation Is Revoked

Probation of a 16-year-old self-admitted grave desecrater was revoked during the past week after the youth turned up in Tucson, Ariz., with a teenage Amarillo girl.

County Judge Lloyd King said the youth has been sent to Gatesville.

The boy was given probation in county court here June 25 after he admitted having participated with another juvenile and a young adult in damaging headstones in Llano Cemetery.

The other juvenile still is on probation and the adult is doing a county jail sentence.

Judge King said damage to the cemetery, at first thought to have been extensive, amounted to only $284.02. He said each of the juveniles has made pro-rata restitution.

The girl in the runaway case and the boy were jailed in Tucson. The girl has been turned over to Potter County juvenile authorities.

Cheerleaders To Workshop

Canyon High School cheerleaders for 1966-67 will attend cheerleader's school workshop on the campus of Southern Methodist University in Abilene.

The training workshop will be held August 8-13.

Attending from Canyon will be Charolette Clark, Katie Upshaw, Janet Haggard and Darlene Williams.

Classified ads in the Canyon News get fast results.

Going somewhere? Or been? The Canyon News wants to know about it--and so do its readers.

Samsonite
INDIVIDUAL
PARTY TABLES
with the Elegant "Woodgrain" Sculptured Top

Big 16½" x 24" Top... Takes Full Table Service
REG. $4.95
Serve those party guests in "style"...with Samsonite's all-new individual PARTY TABLES. Top offers enough serving space for a full course dinner. The handsome "wood-grain" finish looks beautiful for any occasion. This is the strongest portable table ever offered...no wobble...no spills. Vinyl surface wipes clean with a damp cloth. See them today!
Plastic Feet Won't Mar Floor
THEY STACK BEAUTIFULLY!
CLOSE OUT SPECIAL
$2.99
DON'T MISS THE
ANNUAL
RANDALL COUNTY
ROUND-UP
AND OLD SETTLERS RE-UNION
AUGUST 6th & 7th
PARADE BAR-B-QUE
COWBOY SPORTS EVENT
THOMPSON'S

JOIN THE FUN
OF THE ANNUAL
RANDALL COUNTY
ROUND-UP AND
OLD SETTLERS REUNION
AUGUST 6th & 7th
PARADE SAT. 4:30PM
BAR-B-Q
FOLLOWING PARADE
COWBOY SPORTS EVENT
IN SHERIFF POSSE ARENA
SEE YOU THERE
WE WILL BE CLOSED FROM
AUGUST 9 THRU AUGUST 22
CANYON CLEANERS

CANYON DRUG
PHONE OL 5-2116
CANYON, TEXAS
BE SURE YOUR NEXT PRESCRIPTION
BEARS THIS LABEL

Four New Faculty Members

Four new faculty members have been appointed for the 1965-66 session in the division of social sciences at West Texas State University, President James P. Cornette has announced.

They are Dr. Richard A. Lindsey, associate professor of history; F. Darrell Munsell, assistant professor of history; Charles R. Kelly, instructor in geography; and Dick Kennedy, instructor in government.

Dr. Lindsey taught for the past five years at Culver-Stockton College and was for ten years a teacher in Illinois and Indiana secondary school. He holds the B.S. and M.S. degrees from Indiana State University and the Ed.D. from George Peabody College for Teachers.

Dr. and Mrs. Lindsey have four children.

Munsell holds the B.A. and M.A. degrees from Fort Hays Kansas State College, and has completed course work toward the Ph.D. at the University of Kansas. He held an exchange scholarship at the University of Birmingham in England during the last year. He taught one year at Oakley, Kans., High School, and was an instructor at the University of Kansas for three years. He is married.

Kelly, who is a specialist in the Russian language, is widely travelled through North Africa, the Mid-East, Europe, and North America, is married and has five children. He holds the B.A. and M.A. degrees from the University of Colorado, and the M.A. in teaching from Indiana University. He has been teaching in the Jefferson County Schools in Lakewood, Colo.

Kennedy, a graduate assistant at WTSU last year, holds the B.S. and M.A. degrees from WTSU.

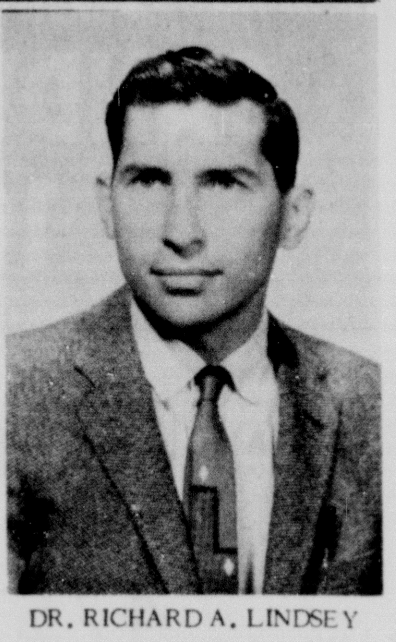

DR. RICHARD A. LINDSEY

CHARLES R. KELLY

DICK KENNEDY

F. DARRELL MUNSELL

Sherry Lynne and Lou Ann Fulcher of Pampa were in Canyon for several days recently to visit with their grandparents, Mr. and Mrs. C.J. Stall.

Presbyterians Have Stribling

Rev. J. Baldwin Stribling, pastor of First Presbyterian Church of Clarendon, will be guest speaker for the Sunday services at First Presbyterian Church of Canyon.

Rev. Stribling who serves as moderator of the Presbytery of the Plains will speak at the 11 a.m. services.

A graduate of McCormick Theological Seminary in Chicago, Illinois, Rev. Stribling is a native of Oklahoma City. He is permanent clerk of the Plains Presbytery, chairman of the general council, and chairman of the care of candidates committee of the Plains Presbytery.

GOSPEL MEETING
EVANGELIST - GEORGE WATTS
OF FAIRBURN, GEORGIA
LORDS DAY SERVICE 10:00 AM
NIGHTLY SERVICE 8:00 PM
CHURCH OF CHRIST
2nd AVE. 17th ST. CANYON, TEXAS
AUGUST 8-15, 1965
AUG. 15 BASKET LUNCH SINGING 3:00
PLEASE ATTEND

WE'RE CLEANING THE BASES
THIS WEEK ONLY

	REG.	SPECIALS
1959 Dodge 2 door hardtop	$795.	$595
1961 Chevrolet Bel Air 'Sharp'	$1295.	$995
1957 Chevrolet Bel Air CLEAN	$795.	$595
1960 2 door Falcon	$399.95	$249.95
1961 Chevrolet Biscayne	$895.	$695
2-1959 Chevrolet Impala loaded	$995.	$795
PICK-UPS		
1963 Ford 1/2 ton	$1295.	$1095
1-1965 Chevrolet 1/2 ton 2900 miles custom cab, 3 speed, short wide bed		$2195

Many more to select from come on in we are clearing the bases, to make room for our new models.
IMPERIAL CHEVROLET CO.

TAKE GOOD CARE OF YOUR PRECIOUS EYES
Nature has done everything possible to protect them, but sometimes they need help. If you are subject to re-occuring headaches, or your arms are too short to hold what you are reading, have your eyes examined.
Prescriptions for eye medicines require expert compounding. Solutions or eye drops must be free from foreign particles, no matter how small. Some must be sterile. We welcome the opportunity to use our compounding skill should you need any eye medication.
YOUR DOCTOR CAN PHONE US when you need a medicine. A great many people entrust us with their prescriptions. May we compound yours? Registered Pharmacist on duty.
OL 5—4242
THE PHARMACY
WEST SIDE OF SQUARE
PRESCRIPTION CHEMISTS

Coming to Dallas for business? Shopping? Entertainment?
Hotel Adolphus
H. H. "Andy" ANDERSON Managing Director
The Distinguished Hotel in DALLAS
Free indoor parking for registered guests

A HEARTY WELCOME
TO THE ANNUAL
Randall County Round-Up
AND OLD SETTLERS REUNION
AUGUST 6TH & 7TH
PARADE SAT 4:30 PM
BAR-B-QUE FOLLOWING PARADE
YOUTH DANCE EAST OF COURTHOUSE SAT 9:30 PM TO 12 MIDNIGHT
COWBOY SPORTS EVENT
FRIDAY & SATURDAY 8:00 PM
SHERIFF'S POSSE ARENA
Don't Miss It
COLE & MOORE
"BETTER CARE FOR YOUR CAR"

YWA's At Conference

Several members of the Young Women's Association of the First Baptist Church are in Glorieta, New Mexico this week attending the annual summer Y.W.A. conference.

Mrs. Jim D. Martin is sponsor for the local group including Gwen Martin, Dee Deborah Martin, Phyllis Hunnicutt, Martha Low, Linda Metcalf and Patricia Tilger.

Rev. Franz Speaks Sunday

Rev. Jerry Franz, director of the Wesley Foundation at West Texas State University, will be guest speaker for morning services at the First Methodist Church of Canyon August 8.

Rev. Franz will speak in the absence of Rev. Newton Starnes, pastor, who is at Great Lakes, Illinois in Naval Training.

Rev. Starnes is expected back in Canyon in late August.

TRUMAN LAUGHERY

Services Held For Laughery

Funeral services were held for Truman Carl Laughery, 31, at 2:30 p.m. Friday in LaGrone Funeral Chapel.

Services were conducted by Rev. Strauss Atkinson of First Baptist Church. Burial followed at Dreamland Cemetery.

Pallbearers were Bill Harrison, Edgar Montgomery, Charles Miller, James Miller, Kimbrough Grover and Don Howard.

Mr. Laughery was born December 6, 1933, in Canyon and lived here until one year ago, when he moved to Booker to teach English and speech in Booker High School.

He was a veteran of the US Navy, receiving a medical discharge in 1951. He married Carolyn Christian December 7, 1952.

Surviving him are his wife and two daughters, Linda Carol and Christi Ann. His mother, Mrs. E.C. Laughery, lives in Canyon.

Mr. Laughery is also survived by a sister, Mrs. James A. Butler of Amarillo, and a brother, Elvert Frank Laughery of Billings, Montana.

Air Space Workshop Set Monday

Special Air Space curriculum unit will be the feature of the three-week Secondary Curriculum Workshop beginning Monday at West Texas State University.

The Air Space unit will be the only unit studied by the attending teachers other than their own special fields, and it is set for August 23-25. Arthur I. Martin, liaison officer for the U.S. Air Force and Civil Air Patrol in Air Space Education, will speak to the group one of the days.

The "Spacemobile" sponsored by the National Aeronautical Space Administration will be on campus for the benefit of the study group August 25. Arrangements are also being made for a possible tour of Amarillo Air Force Base.

Approximately 25 to 30 teachers from the Panhandle area are expected to enroll in the workshop, which places emphasis on junior and senior high school curriculum.

Each participant will work on the curriculum in his own field of specialization while Dr. Thomas MacOwan of WTSU acts as coordinator of the session.

VARSITY

THUR-FRI-SAT
JANE FONDA
LEE MARVIN
IN
"CAT BALLOU"
The funniest western ever made!
IN COLOR

SUN-MON-TUES
ROCK HUDSON
LESLIE CARON
IN
"A VERY SPECIAL FAVOR"
IN TECHNICOLOR

STARTS WED.
JOHN WAYNE
IN
"IN HARMS WAY"

CANYON DRIVE-IN THEATER

FRIDAY-SATURDAY
ROCK HUDSON
IN
"A VERY SPECIAL FAVOR"
-SECOND FEATURE-
CARY GRANT
IN
"FATHER GOOSE"

COMING SOON
"Baby the Rain Must Fall"
"Ski Party"
"Von Ryan's Express"
"That Funny Feeling"
"The Family Jewels"
"Dr. No" and "From Russia With Love"
"Cinderella"
"Sons of Katie Elder"
"I'll Take Sweden"
"Harlow"
"Monkey's Uncle"

Symbol of Better Health

YOUR DRUGGIST SERVES YOU!

Your pharmacist is dedicated to bettering your health, whether he's filling a prescription or supplying you with many vital health needs. You can rely on his training . . . his experience . . . his skill and knowledge to carry out doctor's orders always!

ON CALL 24 HOURS PER DAY 7 DAYS PER WEEK
OL5-2101 OR OL5-3641

BYRD PHARMACY
Complete Vitamin Headquarters
EAST SIDE OF THE SQUARE

WE GIVE S&H GREEN STAMPS

SPECIALS GOOD THURSDAY, FRIDAY, AND SATURDAY AUGUST 5, 6, & 7

CENTER CUT RIB **PORK CHOPS** LB 69¢

END CUT **PORK CHOPS** LB 55¢

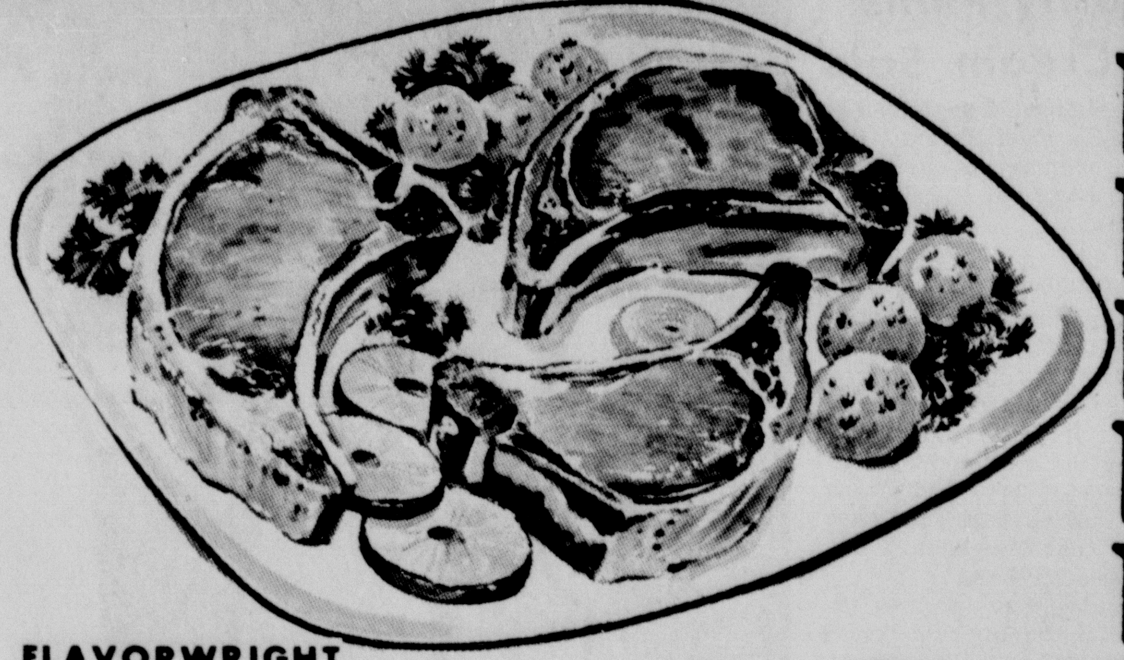

GROUND CHUCK LB 69¢

FLAVORWRIGHT **BACON** 2 LB $1.49

WHOLE OR ½ **PORK LOIN** LB 59¢

SHURFINE **TEA** ½# 65¢

HAM SALAD - CHICKEN SALAD
PIMENTO CHEESE
SANDWICHES 10¢ EACH
SOLD SATURDAY ONLY

FLOUR 79¢

PARK LANE **ICE CREAM**	½ GAL	59¢
SHURFINE **TUNA**	CHUNK STYLE	4/$1
ROXEY **DOG FOOD**	TALL CAN	9/69¢
FOOD KING **SHORTENING**	3#	65¢
GERBER STRAINED FRUITS & VEG. **BABY FOOD**	JAR	10¢
FROZEN SHURFINE **LEMONADE**	6 OZ	5/49¢
SHURFINE **CAKE MIXES**		4/$1
SUNSHINE **HI-HO CRACKERS**	1#	39¢
SHURFINE **PEARS**	303 CAN	4/$1
TENDERCRUST **COOKIES**	LG CELLO PKG	49¢
REG OR KING **COCA-COLA**	PLUS DEPOSIT	39¢
MARYLAND CLUB **COFFEE**	1#	79¢
SUPREME **PECAN SANDIES**	1#	45¢
PARKAY **OLEO**	1#	27¢
GULF **INSECT REPELLANT**		59¢
SCHILLING **BLACK PEPPER**	4 OZ	33¢
JERGENS **HAND LOTION**	$1 SIZE	69¢
SHURFINE **SPINACH**	303	8/$1
TIDE	GT	69¢
IVORY LIQUID	GT	69¢
DASH	GT	79¢
CAMAY	BATH	2/33¢

MRS. ROY MANKIN
$100. WINNER OF SHURFINE ROYAL RECIPE SWEEPSTAKES

CONGRATULATIONS TO C.R. BUTTERFIELD CANYON $100. WINNER OF SHURFINE ROYAL RECIPE SWEEPSTAKES

PEACHES	LB	19¢
PLUMS	LB	19¢
BLACKEYED PEAS	LB	15¢
RED POTATOES	10 LB BAG	59¢

TAYLOR & SONS FOODS
YOUR HOME TOWN BOYS
CASH AND SAVE
LOW, LOW EVERYDAY SHELF PRICES
PLUS S & H GREEN STAMPS

ITEMS OF INTEREST TO Women

Nuptial Rites Unite Bernaud-Richardson

Arrangements of white gladioli decorated the altar of First Methodist Church in Higgins for the recent wedding of Miss Sharion Suee Bernaud and Larry Don Richardson.

The double ring ceremony was performed by Rev. James Merrell. Parents of the bride are Mr. and Mrs. Alva Bernaud. Parents of the groom are Mr. and Mrs. Floy Richardson of Post.

Traditional wedding selections were given by Miss Carol Balfour of Channing, soloist, and Mrs. J.B. Weis, organist. Selections presented were "More" and "One Hand, One Heart."

Miss Stella Britten of Amarillo was maid of honor, and Misses Jan Barton and Louise Keaton of Dallas were bridesmaids. Flower girl was Miss Lesa King, the bride's cousin, of Kansas City, Missouri.

Bridal attendants were attired in formal dresses of mint green crystalline styled with fitted bodices, a rounded neckline, and soft pleated skirts. All attendants carried a single pink rose. The flower girl wore a white silk organza over taffeta accented with a mint green sash and bow.

Jeffrey Van Zandt of Canyon was best man for the ceremony. Groomsmen and ushers were Simpson and Bobby Hudman, both of Post, Jerry Bernaud, brother of the bride, Ronnie Gradine and Kenith Smith.

Given in marriage by her father, the bride selected a formal wedding gown of peau de soie designed with a sabrina neckline, petal point sleeves, and pleated skirt extending into a chapel train. The gown was enhanced by re-embroidered Alencon lace medallions tipped with seed pearls. Her finger tip veil of silk illusion was held by a tulle petal dip with crystal trim, and she carried an arrangment of pink sweetheart roses and white stephanotis atop a white Bible.

Immediately following the nuptial service, a reception honoring the couple was held in Fellowship Hall of the church. On return from a wedding trip to points of interest in Texas, the couple will reside in Seguin.

A senior at West Texas State University majoring in business education, the bride is a member of Delta Zeta social sorority and Pi Omega Pi honorary business education fraternity.

The bridegroom received a bachelor of agriculture business degree from WTSU and a degree in Agriculture education from Texas Technological College. He is employed by the Agriculture Extension Service in Seguin.

MRS. LARRY DON RICHARDSON

Jaycee-Ettes Plan Picnic

A family swimming party and picnic will be held August 8 sponsored by the Happy Jaycee-Ettes.

The outing will be held at the Tulia Country Club at Tule Lake starting at 5 p.m. A life guard will be on duty.

All members of the Happy Jaycees and their families are invited to participate. A covered dish supper will be held at the affair.

Salad Supper Plans Told

A picnic outing for members of the Wesleyan Service Guild of the First Methodist Church is planned for August 11th.

The event will be staged at the home of Miss Virginia Rossiter, 1504 Eighth Avenue.

A salad supper will be served to be followed by a program with members and prospective members invited for the occasion.

Miss Wheelock Has Birthday

A birthday celebration honoring Miss Mary Ann Wheelock was held last Friday evening in the home of her parents, Mr. and Mrs. R.D. Wheelock.

Miss Wheelock, a graduate of Canyon High School, is presently attending summer school at Texas Technological College in Lubbock. She had her roommate, Kay Bergman, as a house guest for the week end.

During the evening, refreshments were served to Janie Burk, Janis Miller, Doris Ruth Smith, Grace Williams, Linda Adair, Pam Calder, Nancy Davis, Wam Moore, John Brantley and Rob Barnard.

Girl guests held a slumber party in the Wheelock home later in the evening.

Marriage Vows Read Saturday

Miss Betty Ann Gravelle, daughter of Mr. and Mrs. Clarence H. Gravelle, Sr. became the bride of W. R. Connally of Hereford, son of Mrs. Wilma Connally of Hereford and Richard Connally Sr. of Abilene, Saturday in Saint Alice Catholic Church in Plainview.

Double ring nuptial rites were read by Rev. James Sonderman.

Given in marriage by her father, the bride wore a formal wedding gown of lace and tulle over taffeta, accented with sequins and seed pearls. Her veil of illusion was secured to a tiara, and she carried a floral arrangement of white carnations.

Honor attendants were Miss Betty Ann Tylich of Lovington, New Mexico and Bob Schumacker of Hereford. Ushers were George Connally of Abilene, the bridegroom's brother, Gary Don Drieghauser, Jim Marnell and Charlie Vasek, all of Hereford.

The couple will reside in Hereford. She is a Plainview High School graduate and attended Our Lady of the Lake College in San Antonio and College of Our Saviour in Amarillo. She is employed at St. Anthony's School in Hereford.

A graduate of Hereford High School, the bridegroom attended West Texas State University in Canyon and is employed with Delmo's in Hereford.

Baker - Pitts Wedding Read

The Chapel of Polk Street Methodist Church in Amarillo was the scene of the Saturday evening wedding of Miss Bonnie Ruth Baker and Jon T. Pitts.

Parents of the couple are Mr. and Mrs. Howard E. Baker of Hartley and Mr. and Mrs. Harold Pitts of Pampa. Rev. C.C. Dorn officiated at the double ring ceremonies.

An archway flanked by baskets of flowers decorated the chapel and traditional wedding selections were presented by Milton Roach, vocalist.

Miss Jeannie Bookout was maid of honor and Miss Christy Baker was junior bridesmaid. Best man was Milton Roach and Jerry Jones was groomsman. Serving as ushers were Jimmy Baker and Jerry Jones.

Given in marriage by her father, the bride selected a street-length wedding dress of off-white crepe designed with lace bodice and long lace sleeves. Her veil of tulle was caught by a satin rose and she carried a bouquet of white carnations and gardenias.

The bride attended West Texas State University and Texas Technological College in Lubbock. Mr. Pitts attended West Texas State University where he was a member of Sigma Nu fraternity and served as president of Kappa Pi art fraternity. The couple will reside in Fort Worth.

Visiting with Mr. and Mrs. Bill Money last week were their grandchildren, Tom, Billie Lon and Gayle Woody, of Dumas.

They are the children of Mr. and Mrs. Lonnie Woody, who were attending a convention in El Paso.

ShowerFetes Bride-Elect

Miss JoAnn Thompson was honored with a miscellaneous bridal shower last Saturday afternoon at the home of Mrs. Velton Sorgee, 1407 Hillcrest Drive.

Miss Thompson will become the bride of Jerry Castle in nuptial ceremonies slated for August 21 at Joseph A. Hill Chapel on the campus of West Texas State University.

Approximately 50 guests were registered during the calling hours, 3-5 p.m.

Receiving guests at the affair were Mrs. Sorgee, hostess, Miss Thompson, honoree, Mrs. B. I. Castle, mother of the bridegroom, and the bride-elect's mother and grandmother, Mrs. R. W. Thompson and Mrs. I. H. Hollabaugh.

Members of the house party included Nancy Cleavinger, Patricia Salmon, Dorothy Higdon, and Jan Brotherton.

The bride-elect's chosen colors, blue and green, were used in decorating the home. The serving table was laid with a blue and green net cloth and centered with an artificial bouquet of blue roses featuring side accents of green tapers.

White cake squares frosted with rosebuds and lime sherbet punch were served at the afternoon affair.

Assisting Mrs. Sorgee with hostess duties were Mesdames Marvin Salmon, H. C. Adcock, L. H. Brotherton, E. R. Cleavinger, Marion Higdon, Earl Crump, Max Bosley, Jr., W. R. Wilson and Chester Reynolds.

MR. AND MRS. KENNETH LAWRENCE CONANT

Miss Irlbeck, Conant Wedding Solemnized

The marriage of Miss Shirley Joan Irlbeck, daughter of Mr. and Mrs. Fred Irlbeck of Canyon, and Kenneth Lawrence Conant was solemnized in St. Ann's Catholic Church of Canyon on June 18.

Rites were conducted by Father George Sallaway of Canyon with traditional wedding music being played by Mrs. Lynn Crabtree of Canyon.

Parents of the bridegroom are Mr. and Mrs. Marion Conant of Cardington, Ohio.

Large baskets of white gladioli and yellow daisies with stands of greenery on either side decorated the church.

The bride's sister, Mrs. James Janssen, was the matron of honor and Judy Stump was bridesmaid. Janie Irlbeck served as flower girl.

Bridal attendants carried bouquets of large yellow daisies and the flower girl carried a basket of yellow and white daisies. Honor attendants were attired in yellow chiffon over yellow taffeta with lace jackets to match.

Serving as best man was Jimmy Janssen of Sunray. Larry Irlbeck, the bride's brother, was groomsman and Steve Irlbeck was ring bearer. Ushers for the evening ceremony were Gilbert Irlbeck, James Janssen, and Larry Irlbeck.

Escorted and given in marriage by her father, the bride wore a floor length gown of white silk lace featuring tiered layers of chantilly lace on the skirt. The fitted bodice had wrist length sleeves and the neckline was framed with large scallops. She carried a bouquet of white carnations trimmed with white streamers.

Following the ceremony, the couple was honored with a reception and dance at the Junior Livestock Building in Canyon with the bride's parents as hosts for the affair.

The bride's sister, Miss Charolette Irlbeck, presided at the guest register as cake and punch were served by Mrs. James Irlbeck, Mrs. Gilbert Irlbeck and Mrs. Ed Sydloski.

White net covered the yellow tablecloth which was centered with a large sunburst of white gladioli and yellow daisies with greenery accenting the background.

A graduate of Canyon High School, the bride also graduated from International College of Hairdressers in Amarillo.

The bridegroom graduated from Cardington High School in Ohio and is presently stationed at Amarillo Air Force Base. The couple is making their home in Amarillo.

Campbell-McWhirter Nuptials Announced

The wedding of Miss Susan Carol Campbell, daughter of Mr. and Mrs. Loyd Wellborn Campbell of Richardson, and William Eugene McWhirter, son of Mr. and Mrs. William Francis McWhirter of Amarillo, was solemnized last Saturday evening in Kingswood Methodist Church in Amarillo with Rev. Bill M. Kent as officiant.

A program of traditional wedding selections were presented by Fred Townsend, organist. Candelabra holding lighted tapers and floral arrangements decorated the church.

The bride's sister, Miss Priscilla Joyce Campbell of Richardson, was maid of honor and other attendants included Miss Mary Katherine Metcalf of Dallas, Miss Cheryl Haydel and Mrs. Neva Parker. Their formal dresses of blue peau de soie were designed with empire waistlines and A-line skirts. Each carried a bouquet of white carnations.

Miss Connie Beaty was flower girl and Gary Beaty, ring bearer.

Best man was Monty Fenwick and groomsmen were Melvin Ogle, Robert Hayes and Marvin Parker.

A formal wedding gown of white peau de soie designed with Chantilly lace bodice was worn by the bride. Lace motifs were appliqued over the skirt and chapel train which fell from fabric bow at the back waistline. Her tiered veil of English illusion was secured by a fabric coif and she carried a cascade bouquet of white roses.

A graduate of Tascosa High School, the bride attended Escuela Campo Alegre in Caracas, Venezuela.

The bridegroom is attending West Texas State University. Following a wedding trip to points in Colorado, the couple will be at home in Amarillo.

Engagement Told

THE ENGAGEMENT and approaching marriage of Miss Violet Fillingim to Kenneth Farris is being announced by parents of the bride-elect, Mr. and Mrs. Leon Fillingim of Wheeler. Parents of the prospective bridegroom are Mr. and Mrs. Boyce Farris, also of Wheeler. Nuptial vows are planned for September 5 at the First Methodist Church in Wheeler. Miss Fillingim will be a senior at West Texas State Univers[illegible]y this fall, her fiance is a summer graduate of WTSU and a member of Lambda Chi Alpha fraternity.

Fish Fry At Sherrod Home

A fish fry was staged at the M.L. Sherrod home last Thursday evening.

Menu for the evening was ocean trout steaks, fried potatoes, tossed salad, tea and coffee and desserts.

Attending the event which was concluded with games of croquet and '88' were Thom Marshall, Robert Carter, John McLain, Mr. and Mrs. Jim Brinkley, Mr. and Mrs. Carl Miller, Mr. and Mrs. M.L. Sherod and sons, Clifford and Andy.

Jowell Community Event August 15

Second annual Jowell community reunion will be held August 15 at the Jowell Community Center in Randall County.

All former and present residents of the community are invited to attend, bringing a basket lunch which will be served at 1 p.m.

Plates and cups will be furnished for the affair according to Mrs. Don C. Smith of Tulia.

WT Couple Plans Vows

An August 28 wedding is planned by Miss Marion Gray, daughter of Mr. and Mrs. George S. Gray of Pampa, and Joe Gamertsfelder, son of Mr. and Mrs. L.R. Gamertsfelder of Stinnett.

Wedding vows will be exchanged in the Chapel of the First Methodist Church, Pampa.

Senior students at West Texas State University, Miss Gray is a member of Zeta Tau Alpha sorority and her fiance is associated with Kappa Alpha Order.

Double Ring Vows Read In Ceremony

Double ring nuptial vows were read Saturday in First Christian Church of Levelland for Miss Juaniza Gay Titus and William Robert Cross.

Rev. Robert Hooks was officiant for the evening ceremony.

The bride is the daughter of Mr. and Mrs. R.V. Titus of Levelland. Parents of the bridegroom are Mr. and Mrs. C.L. Cross of Pampa.

Given in marriage by her father, the bride wore a formal wedding gown of white peau de soie featuring fitted bodice styled with scalloped portrait neckline and petal point sleeves; lace motifs accented with pearls and crystal beads enhanced the bodice and the controlled bell skirt. A cathedral length train extended from a large fabric bow at the back center waist of the skirt.

A queen's crown of peau de soie petals, outlined in pearls and crystals, held the bride's elbow-length veil of imported illusion. She carried an arrangement of English ivy, stephanotis and white orchids.

Miss Polly McLain of Spearman was maid of honor. Misses Susie Hughes of White Deer, Sydna Taylor of Fritch and Ann Lupton of Shallowater were bridesmaids. Miss Raoma Bullin was junior bridal attendant.

Alford Cross of Pampa was his brother's best man. Groomsmen were Joe Haddon of Wichita Falls, John Shaller of Canadian, and brothers of the bride, Monty and Marty Titus. Guests were seated by ushers, Gary Kunce of Canyon, Clark Hutchinson of Phillips and Elmo Hooser, Jr. of Seymour.

Tapers were lighted by Rodger Bullin and Charles Stewart. Gary Means was ringbearer and Sherry Means, flower girl.

Appropriate musical selections were presented by Bill Devers of Canyon and Miss Sydna Taylor, vocalists, accompanied at the organ by Miss Shirley Peters of Wellington.

A graduate of Levelland High School, the bride is a senior student at West Texas State University in Canyon majoring in elementary and special education. She is a member of Delta Zeta, national social sorority.

The bridegroom is majoring in business management at WTSU, where he is a senior student and member of Phi Mu Alpha national honorary music fraternity. He graduated from Pampa High School.

The couple will reside in Canyon where he is employed with Fidelity Life Insurance Company and she will be a teacher for the Canyon Elementary School System.

Mann-Clinton Wedding Set

Miss Carole Joyce Mann and Garry Quinn Clinton will be married in Pierce Street Baptist Church, Amarillo, August 20.

Parents of the couple are Mr. and Mrs. Carl M. Mann of Amarillo and Mr. and Mrs. Beryl D. Clinton of Stanton.

The bride-elect is a former student at West Texas State University.

Engagement Announced

The engagement of Miss Gloria Beth Hefley to Frank Hezmall is announced by Mr. and Mrs. Clifford Hefley of Wheeler, parents of the bride-elect.

Hezmal is the son of Mr. and Mrs. Steve Hezmall of Garden City, Kansas.

First Methodist Church of Wheeler will be the scene of the September 3 wedding.

Miss Hefley attended West Texas State University. Her fiance, a student at WTSU, is a member of Lambda Chi Alpha fraternity.

Guild Has Camp Event

Six members of the Wesleyan Service Guild attended the Amarillo District Guild weekend at Ceta Canyon recently.

Participating in the weekend programs from Canyon First Methodist Church were Mrs. Rae Walters, Mrs. Isabel Cousins, Miss Virginia Rossiter, Mrs. Dorothy Hawkins, Mrs. Nora Gilmore, and Mrs. Gertrude Wise.

Pre-Nuptial Shower For Bride - Elect

Miss Priscilla Harris, bride-elect of Jim Cook, was guest of honor at a miscellaneous bridal shower last Thursday evening.

The social affair was staged in the Gold Room of the East Cafeteria at West Texas State University with approximately 75 guests being received during the calling hours, 7-9 p.m.

Miss Harris will become the bride of Jim Cook in nuptial rites planned for August 21 at the First Baptist Church of Canyon.

Guests were received by the honoree, Miss Harris, her mother, Mrs. Jack Harris, and Mrs. Dean Cook, mother of the prospective bridegroom.

The bride-elect's chosen colors of blue and white were used in the decoration theme with the registration table being covered with a light blue linen cloth and centered with an arrangement of white spider chrysanthemums. Guests were registered by Miss Dorothy Gray of Amarillo.

Crystal and silver appointments were used to serve the pineapple sherbet punch, individual cake squares decorated with white frosting and complemented with wedding bells, nuts and mints.

An imported cutwork embroidered white linen cloth covered the serving table which was centered with an arrangement of blue pom pon chrysanthemums and white daisies flanked by crystal candleholders bearing blue tapers.

Pouring punch for the occasion was Mrs. John Whinnery with Mrs. Jim Cunningham serving cake.

Hostesses for the event were Mesdames Joe Kerbel, David Sims, Clarence Dierking, D. A. Prichard, Andy Anderson, Joe Gill, Hatcher Brown, Kenneth McCullough, Charles Gerald, Lee Roy Moreland, Hugh Greiner, Louis Spry, and Billy Willingham.

Shower Honors Bride-Elect

Miss Linda Lowes was guest of honor at a personal shower last Tuesday in the Wayne Wirt home.

Guests were received by Debbie Wirt, hostess, Miss Lowes, and Mrs. Delbert Lowes, mother of the bride-elect.

Dr. Ruth Lowes, aunt of the bride, was among some 28 guests who were present for the affair.

A bridal arrangement featuring the bride-elect's chosen colors of pink, white and green decorated the registration table where Miss Jo Troth presided.

Angel food dessert was served with miniature flower pots of ice cream decorated with artificial flowers.

A lingerie corsage was presented to the honoree by the hostesses who were Beth Jarrett, Sharon Read, Elaine Loudder, Jo Troth and Debbie Wirt.

Mrs. George Blackwell recently returned from a three week stay in New York City, New York where she attended a variety of Broadway plays and toured the World's Fair.

Mrs. Blackwell accompanied Mrs. Lowell Harrison on the trip. Mrs. Harrison is still vacationing in the area.

Cook Shares Recipe, Flying Experiences

BY LORENA MILLER

Edrie Sternenberg, known as "Sweetie" by her friends, shares an Ice Box Fancy with our readers this week.

Mrs. Sternenberg, born in Wichita Falls, has been a resident of Canyon since her family moved here while she was a fifth grade student.

Her mother, Mrs. A.A. McNeill, owns a farm ranch and airplane spraying service near Wayside.

A graduate of Canyon High School, Mrs. Sternenberg attended West Texas State University and Abilene Christian College.

Her husband, Bill, was a student at both West Texas State University and Texas A&M prior to their marriage.

The couple was married December 22, 1942 in Canyon and shortly thereafter he was stationed overseas with the armed forces.

"Bill was stationed on the front lines from Africa to Italy and just came home lucky," says Mrs. Sternenberg.

While her husband was in the service, Mrs. Sternenberg was serving as a civilian instructor at Amarillo Air Force Base. She had taken courses in meterology, navigation and civil air regulations at WT just prior to the war.

"Teaching at the air base was a highlight of my life," she said. "I taught majors and generals and it was surprising to me since I had not received my college degree only a pilot's license," said Mrs. Sternenberg.

She taught at AAFB for some three years while her husband was overseas. Later she worked as a dental assistant.

"Study and teaching gave me a love for the outdoors which remains today as my favorite hobbies are outdoor sports such as golf, swimming, and skiing (both water and snow)."

"I'm more of an outdoor housewife, since my favorite way to serve guests is with an outdoor barbecue and entertainment," said Mrs. Sternenberg.

"I was reared on a farm and learned to cook for large crowds. One of my greatest pleasures is to fix meals for a big group. Though I learned to sew while a child it is one of my least enjoyed tasks today," Mrs. Sternenberg commented.

"One of my favorite hobbies is working in the yard with my flowers," said Mrs. Sternenberg with a smile. "Several times I have gotten a yard growing and doing nicely only to move or sell the house."

"We've moved about a half dozen times and are always looking at houseplans," commented Mrs. Sternenberg. Her husband, Bill, is owner of Sternenberg Lumber Company in Canyon and the firm often builds homes from new plans with the prospect of selling.

"If they don't sell, we move in and live there for a few years or so then we're off again," said Mrs. Sternenberg.

The family presently lives in a three bedroom home at 2500 11th Avenue though a four bedroom home is planned for the future according to Mrs. Sternenberg.

An active member of the Church of Christ in Canyon, Mrs. Sternenberg teaches a Sunday School Class. Her husband is a member of the First Methodist Church.

Both play bridge and entertain often. They are members of the Phoenix Club for ex-students of West Texas State University and Mrs. Sternenberg is a former Chi Omega sorority member.

Outdoor sports are a part of family life for the entire Sternenberg family including their children, Al, 17, Pam, 16, Jan, 13, and Mindy, 10.

Al will be a senior at Canyon High School this fall where he participates on the football and golf teams. He enjoys skiing on snow and water where he has won blue ribbons. Al is also an artist in his own right.

Seamstress of the family is Pam who will be a junior this fall at Canyon High School. She is a member of the Future Homemakers of America, has talent at the piano and enjoys reading books.

A member of the girl's All Stars team, Jan will be an eighth grade student this fall. She also enjoys basketball and participates in band activities at the school.

Mindy, 10, is attending summer school for extra credit. She will be a fifth grade student this fall and especially enjoys swimming in her leisure time.

"When we entertain clubs and guests I really enjoy serving this Ice Box Fancy," commented Mrs. Sternenberg. "People always ask what is in it and comment on it."

The uncooked cake may be prepared in a coffee can, loaf pan, angel food tube pan or others according to Mrs. Sternenberg. It may be kept for extended periods of time and remains moist. The cake is best when prepared some 24 hours ahead of time.

The recipe follows:

ICE BOX FANCY

1 pound powdered sugar
1/2 lb. butter
1 1/4 lb. vanilla wafers
2 cups nuts (chopped)
6 eggs (beaten separately)

Add beaten egg yolks to butter and sugar. Cream together and fold in wafer crumbs (reserve one cup of wafer crumbs).

Add nuts and vanilla.

Fold in egg whites.

Pour in pan lined with crumbs and cover top with crumbs. Refrigerate until ready to serve.

Mrs. Bill Sternenberg, mother of four, shares a summer, favorite for Ice Box Fancy with our readers this week. Mrs. Sternenberg, known as "Sweetie" by companions, is an active member of the community and especially enjoys the outdoors.

Installation Rites Held Saturday

Xi Kappa Zeta chapter of Beta Sigma Phi sorority held installation of officers and ritual ceremonies for the newly formed exemplar chapter Saturday afternoon in the home of Mrs. Ed Weeks.

Mrs. Robert B. Brotherton was installed as president with Dr. Leta N. Boswell as chapter sponsor. Other officers receiving installation rites were Miss Virginia Rossiter, vice president; Mrs. James Irwin, extension officer; Mrs. Charles Peckenpaugh, treasurer; Mrs. Elmer Clement, recording secretary; and Mrs. Richard Simpson, corresponding secretary.

Pledge rituals were given for four initiates including Mrs. Herbert Kuhlman, Mrs. Herbert Stroud, Mrs. Tom Depperschmidt, and Miss Mary Grabber.

Dr. Leta Boswell, sponsor for the group, was honored with the ritual of jewels ceremony and was presented the traditional sorority flower, yellow rose.

Five members were progressed from the ritual of jewels degree to the exemplar degree for completing four years of study and active chapter participation.

Receiving the exemplar degree in ceremonies Saturday were Mrs. Elmer Clement, Mrs. Jack Berry and Miss Betty Sue Patterson. The ritual will be conducted at a later date for Mrs. J. Mack White and Mrs. Richard Simpson.

In a short business meeting committee chairmen were named including Virginia Rossiter, program and membershipl Mrs. David Pulley, social; Mrs. Charles Peckenpaugh, ways and means; Mrs. Jack Berry, service; Mrs. Jack DeSpain, publicity and historian; Mrs. Tom Depperschmidt, scrapbook and photography; Mrs. Elmer Clement, yearbook; Mrs. Herbert Kuhlman, contact; Mrs. A.L. Fassauer, rosebud; and Betty Sue Patterson, librarian.

Hostesses for the installation and rites Saturday were Miss Virginia Rossiter and Mrs. Robert B. Brotherton.

Regular meetings will begin September 14 and will be held monthly on the second and fourth Tuesdays.

XI KAPPA ZETA pledges receiving formal installation at rites held Saturday afternoon include, left to right, Dr. Leta Boswell, sponsor, Mrs. Herbert Kuhlman, Miss Mary Grabber, Mrs. Herbert Stroud and Mrs. Tom Depperschmidt. Xi Kappa Zeta is the first exemplar degree chapter of Beta Sigma Phi, social sorority.

UCW Fellowship Has Missionary

Miss Bessie Franc Brownd, a retired missionary, will be guest speaker for the annual fellowship meeting of the United Church Women of Canyon.

Miss Brownd, who served both China and the American Indians, will speak at the meeting to be held August 6, Friday, in the First Presbyterian Church of Canyon beginning at 3 p.m.

Vocal selections from the missionary states she served will be presented by Miss Brownd. She will also display a variety of native items from both Japan and the Navajo reservation in Arizona, which she served as a missionary.

Following the informative program, the group will hold election of officers according to Mrs. Ross Russell, president.

Visiting the Wayne Hiltons last week was Mrs. Ellis Craft of Odessa.

Rebekahs Hold Meet

Canyon City Rebekah Lodge No. 350 met July 28 with Floralee Taylor, vice grand, presiding in the absence of noble grand, Mae Johnson.

After business proceedings of the lodge, Bertha Crow, lodge deputy, gave a school of instruction.

It was reported that some 52 visits with ill people and 52 cards had been sent since the last meeting. Next meeting will be August 11th.

Attending the meeting were Mesdames Floralee Taylor, Ethel Dooley, Mae Bond, Martha Canada, J. Roy Davis, Myrtle Wester and Bertha Crow.

Classified ads in the Canyon News get fast results.

Mr. and Mrs. Stan Smith had as their guests for the week end her parents, Mr. and Mrs. Jesse A. Ward, of Post.

Patsy, Gayle and Billy Wharton of Plainview have been visiting in Canyon with their grandparents, Mr. and Mrs. W. S. Wharton.

You Are Invited To SUNDAY

Bible School 9:30 AM
Worship 10:15AM
Evening Worship 6:00PM

TUESDAY
Ladies Bible Class----9:30AM

WEDNESDAY
MID-WEEK SERVICES 7:30PM

Radio Station KCAN(1550)-- Daily 9:00

CENTRAL CHURCH OF CHRIST
4th Avenue at 21st Street

Dettens Announce Daughter's Birth

Mr. and Mrs. Joseph C. Detten of South Amarillo announce the birth of a baby girl, Rebecca Joan, July 6 at St. Anthony's Hospital in Amarillo.

The baby weighed six pounds, two ounces at birth. The Dettens have two other children, Debbie and Little Joe.

Grandparents are Mr. and Mrs. Robert Detten, also of South Amarillo, and Mr. and Mrs. Joe E. Martin of East Slope, Amarillo. Becky is the Dettens' twenty-fifth grandchild.

Jaycee-Ettes Plan Celebration Games

Canyon Jaycee-Ettes met in the home of Mrs. Larry Hicks Monday evening to make plans for the booth which will be sponsored by the club during the annual Randall County Roundup and Old Settlers Reunion, August 7.

The game booth will be open to the public during the afternoon and early evening Saturday, August 7, with proceeds being used by the club to promote civic and community projects.

Mrs. Meade Michael, president, conducted the August business session as reports were given by committee chairmen.

Food for Mrs. Robert West was discussed by Mrs. Richard Pruett, project chairman. Members have been providing the family with various food dishes during Mrs. West's confinement to bed with rheumatic fever.

Color books for the hospital in Canyon was reported by Mrs. Nick Dodson. Mrs. Larry Hicks reported on members support of the Rainbow Girls during their recent rummage sale.

Mrs. Charles Marshall, chairman, gave a report on the recent Jaycee-Jaycee-Ette work forum which was held in Canyon. A report from a salad supper held in Perryton was given by Mrs. Wayne Edmondson, who said that some four members of the Canyon club attended the event.

Mrs. Michael appointed a standing scrapbook committee consisting of Mrs. Charles Marshall, chairman, Mrs. Richard Pruett, Mrs. Gerry King, Mrs. Carl Miller and Mrs. Wayne Edmondson. Mrs. Michael asked that additional members assist with the scrapbook during planning and construction stages of the scrapbook.

A 'sandwich' invitation to the Borger summer convention to be held August 13-15 was read to the membership and Mrs. Charles Marshall was appointed to give a 30 minute clinic at the convention on "chairmanship."

Games chairman, Mrs. Carl Miller, asked that all members assist with the money-making project. Other members of the committee are Mrs. Gerry King and Mrs. Guy Hamblen.

Plans for a meeting to be held September 13 in the home of Mrs. Gerry King were made.

Refreshments were served by Mrs. Hicks to those present including Mesdames Nick Dodson, Gerry King, Carl Miller, Delbert Turk, Charles Marshall, Richard Pruett, Meade Michael, Wayne Edmondson, Allen Parson, Doug Rittenberry, Guy Hamblen and a guest, Mrs. Eula Scott.

AT THE WORLD'S FAIR
GAS
DOES 80% OF THE
AIR CONDITIONING
Pioneer Natural Gas Company

A warm welcome awaits you at the....

FIRST PRESBYTERIAN CHURCH

Fifth Avenue at Fourteenth Street
Canyon, Texas

SUNDAY CHURCH SCHOOL 9:45 A. M.
DIVINE SERVICE 11:00 A. M.

Junior, Junior High and Senior High
Youth Fellowships, 6:30 PM
John Lars Hamerson, Minister

FINAL SUMMER CLEARANCE

of summer DRESSES

EVERY DRESS REDUCED

LARGE STOCK
1,000 DRESSES REDUCED BY 1/3
SHOP FROM A COMPLETE STOCK

GROUP 1 — COTTONS REGROUPED IN VALUES TO $16.95 — $6.98

GROUP 2 — STREET DRESSES IN VALUES TO $24.50 — $9.98

GROUP 3 — BETTER DRESSES IN VALUES TO $34.50 — $14.98

CHILDREN'S DRESSES

FOR FINAL CLEARANCE ON ALL SUMMER STYLES

GROUP 1 IN VALUES TO $6.95 $3.98

WARREN'S
STORE HOURS 8:00 AM TO 5:30 PM

GROUP 2 IN VALUES TO $10.95 $5.98

Demus In NSF Math Program

Alan Demus, son of Mr. and Mrs. Herman Demus of Canyon, is participating in a special National Science Foundation summer program at Texas A&M University.

Demus is among some 33 high-ability high school students taking the mathematics program. Special programs are being conducted in the fields of biological sciences, engineering science, geology and mathematics.

Participants were selected on the basis of scholastic ability, scientific motivation and the completion of specified high school science and mathematics courses. The NSF is sponsoring some 179 summer science training programs across the nation with most students participating who will be high school seniors this fall.

Anniversary Directory For Church

A pictorial 75th anniversary directory for the First Baptist Church of Canyon will be published in the near future according to an announcement by Rev. Strauss Atkinson.

The yearbook will contain a section for promotion, a section of family group pictures and a printed directory of resident members.

Pictures for the yearbook will be made August 5-8, with make-up dates set for August 31, September 1-2. A local committee is in charge of the project.

Youths Attend Church Camp

Amarillo District Junior Camp for Methodist Youth was held last week at Ceta Canyon.

Raymond Dyess of Stratford was guest speaker for the camp.

Representing First Methodist Church of Canyon at the affair were Stuart Downing, Sandra Woods, Desley Altmiller, Marsha Hager, Beth Starnes, Judy Schnell, Karen Petitt, Becky Haley, Susan Bewley, Kay Hawkins, Clara Waugh, Marian Belcher, Jackie Edwards, Connie Ormsby, Linda Hicks, Debbie Black, Millie Hales and Mike Downing.

Camp counselors from Canyon were Mrs. Bennie Woods, Richard Calder and Paul Stevenson.

Marshall In Korea

U. S. FORCE, KOREA (AHTNC)--Army Pvt. Lanny R. Marshall, son of Mr. and Mrs. Walter T. Marshall, 1105 Fourth Ave., Canyon, Texas, was assigned to Headquarters Company of the 7th Infantry Division in Korea, July 6.

Marshall's unit is situated north of the Imjin River along the demilitarized zone between North and South Korea. The 7th Infantry Division is engaged in keeping a constant watch along the border to provide early warning of any possible Communist buildup.

Marshall is also undergoing a rigid training program designed to keep the unit combat ready.

The 21-year-old soldier, a driver in the company, entered the Army in January 1965 and was last stationed at Fort Ord, Calif.

He is a 1963 graduate of Loveland (Colo.) High School.

Waldrops Have Reunion Event

Sons and daughters of Mr. and Mrs. R.W. Waldrop held a family reunion and birthday celebration for their mother recently.

The patio affair was staged at the Roy P. Waldrop home in Canyon.

Guests for the occasion included Mr. and Mrs. Hubert Waldrop of Stratford, Mr. and Mrs. Bill Clement of Fort Worth, Mr. and Mrs. Keith Waldrop of Borger, and Mr. and Mrs. Don Schmidt of Amarillo and the children of each family.

Baptists Plan Church Picnic

First Baptist Church of Canyon will sponsor an all-church picnic Wednesday evening, August 11.

The sack lunch affair will be staged at the Amarillo Baptist Assembly Grounds, north of Canyon.

Activities will get underway at 3:30 p.m. with swimming until 6:30 when the meal will be served.

Regular Wednesday evening services will conclude the outing.

summer appetite pleasers

SO EASY ON YOUR BUDGET

Bellah's SUPER MKT.

½ GAL. PLASTIC CLOROX 3/$1

SHURFINE CANNED MILK TALL CAN 3/39¢

MRS. TUCKER SHORTENING 3 LB CAN 63¢ (WITH $5.00 PURCHASE OR MORE EXCL CIGS)

KRAFT 8 OZ BOTTLE DRESSING FRENCH ITALIAN THOUSAND ISLAND 3/$1

SKINNER MACARONI OR SPAGHETTI 7 OZ PKG. 2/25¢

FRESH TOMATOES LB 19¢

BELL PEPPERS LB 10¢

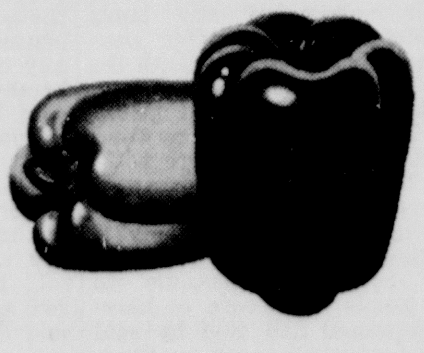

GARDEN FRESH CUCUMBERS LB 10¢

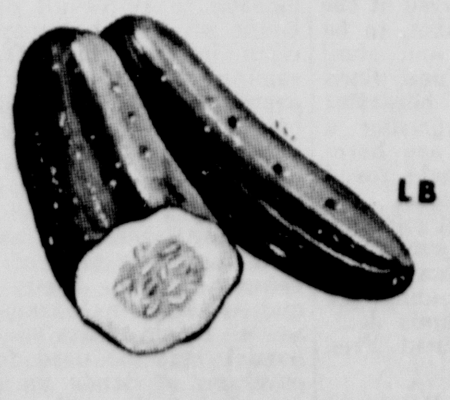

ROUND CUT FROM USDA GOOD STEAK LB 89¢

ALL MEAT BOLOGNA BUY 1 # GET 1# FREE LB 69¢

BEEF CUT FROM USDA GOOD ROAST LB 49¢

WRIGHT'S BACON 2 LB PKG $1.49

BARBECUED FRYERS COOKED DAILEY LB 79¢

SHURFINE EARLY HARVEST PEAS 303 CAN 5/$1

PINTO ARROW BEANS 2 LB BAG 39¢

SHURFINE APPLE JELLY LG 18 OZ JAR 4/$1

SHURFINE SALAD DRESSING LG 32 OZ 49¢

OLEO QUARTERS PARKAY 3 LB 89¢

SHURFINE FLOUR 10 LB PAPER BAG 79¢

LAVA LARGE BAR 2/35¢

THRILL 12 OZ 2/69¢

DASH LARGE 52 OZ 69¢

SHURFINE ELBERTA HAL OR SLI PEACHES 303 CAN 5/$1

32 OZ DOWNY 79¢

SHURFINE CREAM STYLE CORN 303 CAN 2/39¢

SHURFINE CHUNK TUNA 6½ OZ 4/$1

SHURFINE HAL OR SLI PEACHES LG. 2 1/2 CAN 33¢

SHURFINE WHOLE OR SLICED PICKLES 22 OZ JAR 53¢

AMERICAN LG PIECES PECANS 12 OZ PKG 79¢

SHURFINE FROZEN ORANGE JUICE 6 OZ CAN 3/49¢

DOUBLE GUNN BROS. STAMPS TUESDAY AT BELLAH'S

Canyon Youth At Workshop

Ten Canyon High School students and their sponsor were in San Antonio last week to attend the Texas Synod Youth Workshop on local church problems at Trinity University.

Sponsored by the Texas Synod of the United Presbyterian Church, the workshop was to explore ways for young church members to become involved in the needs of their own communities.

Almost 300 students from all parts of Texas participated. Canyon representatives were Nancy Petruccione, Becky Price, Terry Blasdel, Andy Hull, Rick Wilson, Burns Olson, Larry Irwin, John Harper, Rebecca Wright, Lou Ann Cowart and Mrs. Pete Cowart, sponsor.

FREE REMOVAL OF DEAD STOCK
CANYON OL5-2261
AMARILLO COLLECT
DIAMOND 9-2211
AMARILLO RENDERING COMPANY

Fairview Breezes

By Mrs. J. W. Wesley

Mr. and Mrs. Jack Sutton have been vacationing at Red River.

Mr. and Mrs. James Bible and children returned from a vacation recently.

Mrs. Mary Jo Sullivan visited Thursday with Mr. and Mrs. J. W. Wesley. The boys, Victor and Nathan, visited Thursday through Sunday with the J. W. Wesleys.

Kyle Ray Wesley of Lubbock came to Happy by bus last Thursday to visit with his great-grandparents, Mr. and Mrs. J. W. Wesley, while his parents, Mr. and Mrs. Arlen Wesley, vacationed at Las Vegas, Nevada.

Kyle's sister, Lydia Ann, stayed with her aunt, Dorothy Cook.

Mrs. Othell Whitson had x-rays last week and the doctor said she is doing fine now.

Mr. and Mrs. Nig Whitson of Brownfield accompanied his brother and wife of Fort Worth to Ruidoso recently on a short vacation trip.

Mr. and Mrs. Albert Legate of Levelland visited recently with Mr. and Mrs. E. E. Wesley.

Vacationing this week with friends at Lake Texhoma is Susie Wesley.

James Bible lost a tractor and butane tank due to a fire recently.

Several vandalism cases have been reported in our vicinity recently.

The annual Wesley reunion will be held at Lake Brownwood Christian retreat beginning Saturday, August 21, at 2 p.m.

Activities will be held through Sunday at 2 p.m. with a $6 fee for adults and $1 for children under 7. The registration fee will include three meals, dormitory rooms, swimming, fishing, boating and other recreational activities.

Those planning to attend should furnish bed linens and towels. All are urged to participate.

Mrs. J. W. Wesley received word recently of the death of her brother, Dale Evans, of San Angelo.

Funeral services were conducted in the First Baptist Church of San Angelo and burial rites were conducted at Gerden, Arkansas. Survivors include his sister, wife and three stepchildren.

Visiting in the J. W. Wesley home Sunday were Brother and Mrs. Sullivan and daughters, Marcia and Gloria. The Sullivan's sons, Nathan and Victor, returned home with their parents after several days visit with the Wesleys.

Guests in the Woodrow Wesley home Sunday were Mr. and Mrs. C. R. Wesley and daughter.

Mr. and Mrs. Hill Smith and sons, Elmo, Billie and Sammy, visited Sunday with their daughter's family, Mr. and Mrs. Cortez McNeal. Later they visited with the J. W. Wesleys.

Billie Smith had broken a leg while playing with friends.

Vacationing with relatives at Ruidoso, New Mexico are Mr. and Mrs. D. L. Whitson.

Woodrow Wesley visited the G. E. Wesleys Sunday morning.

Mr. and Mrs. Richard Evans went to Troye to be with his sister-in-law, Mrs. Julia Evans, last Tuesday. Mrs. Evans died Thursday, our sympathies to the family.

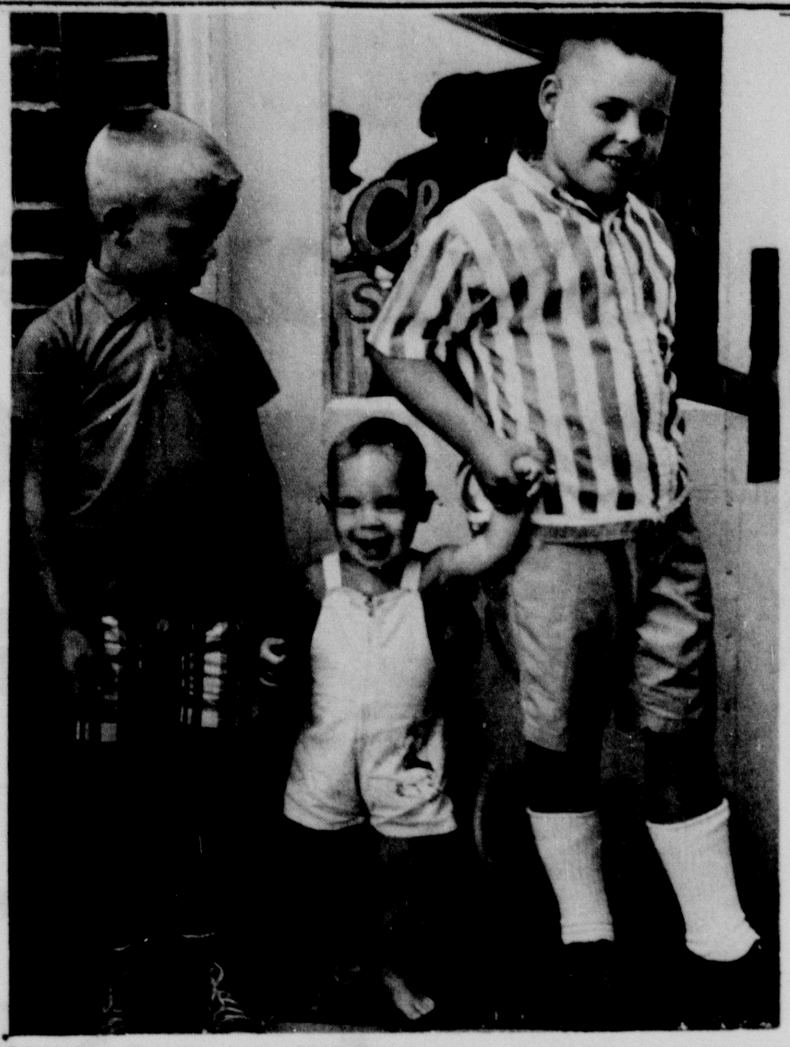

BRYAN, BLAIR AND BRADLEY Garner, children of Mr. and Mrs. Gary Garner plan to inspect back-to-school fashions from Chadwick's which will be featured in a style show sponsored by Canyon Study Club August 5 at Rex Reeves Elementary School. An assortment of back-to-school fashions and children's clothes will be displayed at the show which begins at 7:30 p.m. Tickets for the show are selling at $1 for adults and 50 cents for children and are available from any club member.

Methodist Retreat Set

Family retreat for Methodist families of the Amarillo District will be held at Ceta Canyon August 14-15.

The program will begin with registration between 2-4 p.m. Saturday to be followed by swimming, hiking, a meal and evening devotional.

Rev. Jerry Franz, Wesley Foundation director at West Texas State University, will be guest speaker for the 6:45 a.m. service Sunday morning to be followed by Sunday School classes at 9 a.m.

Registration fee for the camp is $4 for adults and $2.25 for children under 9. All church members are invited to attend the week end retreat.

Honor Court For Troop 197

The summer court of honor for Boy Scout Troop 197 will be held Friday evening, August 6.

Awards for camping and other badge work will be presented during the ceremonies to be held at the First Baptist Church beginning at 7:30 p.m.

A board of review was held Monday evening under the direction of Newton Richardson, scoutmaster.

4-H Group At Electric Camp

Six 4-H members from Randall County were delegates to the third annual Electric Camp held at Camp Scott Able, near Cloudcroft, New Mexico last week.

Members of the 4-H team participating were Bob and Cindy Gruner, Clifford Boehning, Charlette Dietz, Gary Hester and Leta Cramner.

Adult sponsors who went were Mrs. Cristler Crain, 4-H adult leader, and John Brazzil, Randall County agent.

Sponsored each year by Southwestern Public Service Company, the camp is designed to teach club members and sponsors the importance of electric power to agriculture and family living.

Bob and Cindy Gruner worked with District I 4-H Council organization during the camp. Approximately 18 other counties were represented by delegations at the camp.

The local group travelled by chartered bus with cost of the camp paid for by the local public utility company. Bus fare for the club members was provided by Randall County 4-H Council and Adult Leaders organization.

Classified ads in the Canyon News get fast results.

Classified ads in the Canyon News get fast results.

GEHL Chop-All Mower Bar
mows off tall or short; chops fine

No crop too tall. None too short — for the new Gehl Chop-All Mower Bar. With one-two precision you mow forage clean; then chop *fine* for better packing in silos.

Retracting fingers on the powered feed roller keep the crop "on the move" from auger to chopper throat. Eliminates crop bunching and slow-downs. Three power-driven compression rollers then flatten the crop . . . hold it tight. The payoff: Six chrome-edged knives and long-lasting tungsten-carbide cutter bar turn out famous Gehl *fine* chopping.

Gehl's new Select-A-Cut transmission lets you vary forage length—short, medium or long—with the push of a lever. New Easy-Swing drawbar adjusts right from the tractor seat. A rigid tripod (optional) holds the forage deflector more firmly in place.

GEHL

Make us Prove it with a Demonstration!

HAPPY IMPLEMENT CO.
HAPPY, TEXAS

PUBLIC NOTICE
Proposed CONSTITUTIONAL AMENDMENT
NUMBER TEN ON THE BALLOT

PROPOSED CONSTITUTIONAL AMENDMENT TO BE VOTED ON AT AN ELECTION TO BE HELD ON NOVEMBER 2, 1965.

SENATE JOINT RESOLUTION NO. 47 proposing an Amendment to Section 4, Article III, Constitution of the State of Texas, to provide four-year terms of office for State Representatives.

BE IT RESOLVED BY THE LEGISLATURE OF THE STATE OF TEXAS:

Section 1. That Section 4, Article III, Constitution of the State of Texas be amended to read as follows:

"Section 4. The members of the House of Representatives shall be chosen by the qualified electors for the term of four years; but a new House of Representatives shall be chosen after every apportionment, and the members elected after each apportionment shall be divided by lot into two classes. The seats of the members of Class A shall be vacated at the expiration of the first two years, and those of Class B at the expiration of four years, so that one-half of the members of the House of Representatives shall be chosen biennially thereafter. Representatives shall take office following their election, on the day set by law for the convening of the Regular Session of the Legislature, and shall serve thereafter for the full term of years to which elected and until their successors shall have been elected and qualified. Except in case of an election to fill a vacancy, and except in the first election following each re-apportionment, a person who has been elected to the House of Representatives shall not be eligible to be a candidate again for membership in the Legislature until the term for which he was elected has less than one year remaining."

Sec. 2. The foregoing Constitutional Amendment shall be submitted to a vote of the qualified voters of the state at an election to be held on the first Tuesday after the first Monday in November, 1965, at which election all ballots shall have printed on them the following:

"FOR the Constitutional Amendment to provide for a four-year term of office for State Representatives."

"AGAINST the Constitutional Amendment to provide for a four-year term of office for State Representatives."

Sec. 3. The Governor of the State of Texas shall issue the necessary proclamation for for the election and this Amendment shall be published in the manner and for the length of time required by the constitution and laws of this state.

Sec. 4. In the event the Constitutional Amendment proposed in this Resolution is adopted by the people of Texas in the election in November, 1965, the Governor of Texas is directed not to issue a proclamation for the election and not to publish notice thereof for the Constitutional Amendment proposed by House Joint Resolution No. 1 of the 59th Texas Legislature, since the provisions of said House Joint Resolution No. 1 are included in this Resolution. But, should this proposed Amendment be rejected by the people of Texas in the election in November, 1965, then the terms and provisions of House Joint Resolution No. 1 shall be and remain in full force and effect and shall be proclaimed published and submitted to the electorate in November, 1966, as provided in said House Joint Resolution No. 1.

PUBLIC NOTICE
Proposed CONSTITUTIONAL AMENDMENT
NUMBER NINE ON THE BALLOT

PROPOSED CONSTITITIONAL AMENDMENT TO BE VOTED ON AT AN ELECTION TO BE HELD ON NOVEMBER 2, 1965.

HOUSE JOINT RESOLUTION NO. 8 proposing an Amendment to Section 24, Article III and Section 17 of Article IV of the Constitution of the State of Texas, to allow an annual salary in an amount to be fixed by the Legislature for the Lieutenant Governor and for the Speaker of the House of Representatives, and increasing the per diem allowance of Members of the Legislature.

BE IT RESOLVED BY THE LEGISLATURE OF THE STATE OF TEXAS:

Section 1. That Section 24 of Article III of the Constitution of the State of Texas be amended to read as follows:

"Section 24. Representatives shall receive from the Public Treasury an annual salary of not exceeding Four Thousand, Eight Hundred Dollars ($4,800) per year. Senators shall receive from the Public Treasury an annual salary of not exceeding Four Thousand, Eight Hundred Dollars ($4,800) per year. The Lieutenant Governor and the Speaker of the House of Representatives shall receive from the Public Treasury an annual salary in an amount to be fixed by the Legislature. All Members of the Legislature, including the Lieutenant Governor and the Speaker of the House of Representatives, also shall receive from the Public Treasury a per diem of not exceeding Twenty Dollars ($20) per day for the one hundred and forty (140) days of each Regular Session and for thirty (30) days of each Special Session of the Legislature. No Regular Session shall be of longer duration than one hundred and forty (140) days. This Amendment shall be self-enacting and appropriations heretofore made in the General Appropriations Bill for the biennium ending August 31, 1967, for the salaries of the Lieutenant Governor and Speaker of the House of Representatives shall not be invalid because of the anticipatory nature of the legislation.

"In addition to the per diem the Members of each House shall be entitled to mileage in going to and returning from the seat of Government, which mileage shall not exceed Two Dollars and Fifty Cents ($2.50) for every twenty-five (25) miles, the distance to be computed by the nearest and most direct route of travel, from a table of distances prepared by the Comptroller to each county seat now or hereafter to be established; no Member to be entitled to mileage for any extra Session that may be called within one (1) day after the adjournment of the Regular or Called Session."

Sec. 2. That Section 17 of Article IV of the Constitution of the State of Texas be amended to read as follows:

"Section 17. If, during the vacancy in the office of Governor, the Lieutenant Governor should die, resign, refuse to serve, or be removed from office, or be unable to serve; or if he shall be impeached or absent from the State, the President of the Senate, for the time being, shall, in like manner, administer the Government until he shall be superseded by a Governor or Lieutenant Governor. The Lieutenant Governor shall, while he acts as President of the Senate, receive for his services an annual salary in an amount to be fixed by the Legislature and the same mileage which shall be allowed to the Members of the Senate, and no more; and during the time he administers the Government, as Governor, he shall receive in like manner the same compensation which the Governor would have received had he been employed in the duties of his office, and no more. The President, for the time being, of the Senate, shall, during the time he administers the Government, receive in like manner the same compensation, which the Governor would have received had he been employed in the duties of his office."

Sec. 3. The foregoing Constitutional Amendment shall be submitted to a vote of the qualified electors of this State at an election to be held on the first Tuesday following the first Monday in November, 1965, at which election all ballots shall have printed thereon the following:

"FOR the Constitutional Amendment allowing an annual salary in an amount to be fixed by the Legislature for the Lieutenant Governor and for the Speaker of the House of Representatives and allowing a per diem for Members of the Legislature not to exceed Twenty Dollars ($20) per day for the 140 days of each Regular Session and 30 days of each Special Session.

"AGAINST the Constitutional Amendment allowing an annual salary in an amount to be fixed by the Legislature for the Lieutenant Governor and for the Speaker of the House of Representatives and allowing a per diem for Members of the Legislature not to exceed Twenty Dollars ($20) per day for the 140 days of each Regular Session and 30 days of each Special Session."

Sec. 4. The Governor of Texas shall issue the necessary proclamation for the election and this Amendment shall be published in the manner and for the length of time as required by the Constitution and laws of this State.

PUBLIC NOTICE
Proposed CONSTITUTIONAL AMENDMENT
NUMBER TWO ON THE BALLOT

PROPOSED CONSTITUTIONAL AMENDMENT TO BE VOTED ON AT AN ELECTION TO BE HELD ON NOVEMBER 2, 1965.

HOUSE JOINT RESOLUTION NO. 5 proposing an Amendment to Section 49-b, Article III of the Constitution of Texas so as to authorize an increase in the total amount of bonds or obligations that may be issued by the Veterans' Land Board to Four Hundred Million Dollars ($400,000,000); providing for the issuance of said bonds or obligations and the conditions relating thereto and the use of the Veterans' Land Fund; and providing for an election and the issuance of a proclamation therefor.

BE IT RESOLVED BY THE LEGISLATURE OF THE STATE OF TEXAS:

Section 1. That Section 49-b, Article III of the Constitution of Texas, be amended so that the same will hereafter read as follows:

"Section 49-b. By virtue of prior Amendments to this Constitution, there has been created a governmental agency of the State of Texas performing governmental duties which has been designated the Veterans' Land Board. Said Board shall continue to function for the purposes specified in all of the prior Constitutional Amendments except as modified herein. Said Board shall be composed of the Commissioner of the General Land Board and two (2) citizens of the State of Texas, one (1) of whom shall be well versed in veterans' affairs and one (1) of whom shall be well versed in finances. One (1) such citizen member shall, with the advice and consent of the Senate, be appointed biennially by the Governor to serve for a term of four (4) years; but the members serving on said Board on the date of adoption hereof shall complete the terms to which they were appointed. In the event of the resignation or death of any such citizen member, the Governor shall appoint a replacement to serve for the unexpired portion of the term to which the deceased or resigning member had been appointed. The compensation for said citizen members shall be as is now or may hereafter be fixed by the Legislature; and each shall make bond in such amount as is now or may hereafter be prescribed by the Legislature.

"The Commissioner of the General Land Office shall act as Chairman of said Board and shall be the administrator of the Veterans' Land Program under such terms and restrictions as are now or may hereafter be provided by law. In the absence or illness of said Commissioner, the Chief Clerk of the General Land Office shall be the Acting Chairman of said Board with the same duties and powers that said Commissioner would have if present.

"The Veterans' Land Board may provide for, issue and sell not to exceed Four Hundred Million Dollars ($400,000,000) in bonds or obligations of the State of Texas for the purpose of creating a fund to be known as the Veterans' Land Fund, Two Hundred Million Dollars ($200,000,000) of which have heretofore been issued and sold. Such bonds or obligations shall be sold for not less than par value and accrued interest; shall be issued in such forms, denominations, and upon such terms as are now or may hereafter be provided by law; shall be issued and sold at such times, at such places, and in such installments as may be determined by said Board; and shall bear a rate or rates of interest as may be fixed by said Board but the weighted average annual interest rate, as that phrase is commonly and ordinarily used and understood in the municipal bond market, of all the bonds issued and sold in any installment of any bonds may not exceed four and one-half per cent (4½%). All bonds or obligations issued and sold hereunder shall, after execution by the Board, approval by the Attorney General of Texas, registration by the Comptroller of Public Accounts of the State of Texas, and delivery to the purchaser or purchasers, be incontestable and shall constitute general obligations of the State of Texas under the Constitution of Texas; and all bonds heretofore issued and sold by said Board are hereby in all respects validated and declared to be general obligations of the State of Texas. In order to prevent default in the payment of principal or interest on any such bonds, the Legislature shall appropriate a sufficient amount to pay the same.

"In the sale of any such bonds or obligations, a preferential right of purchase shall be given to the administrators of the various Teacher Retirement Funds, the Permanent University Funds, and the Permanent School Funds.

"Said Veterans' Land Fund shall consist of any lands heretofore or hereafter purchased by said Board, until the sale price therefor, together with any interest and penalties due, have been received by said Board (although nothing herein shall be construed to prevent said Board from accepting full payment for a portion of any tract), and of the moneys attributable to any bonds heretofore or hereafter issued and sold by said Board which moneys so attributable shall include but shall not be limited to the proceeds from the issuance and sale of such bonds; the moneys received from the sale or resale of any lands, or rights therein, purchased with such proceeds; the moneys received from the sale or resale of any lands, or rights therein, purchased with other moneys attributable to such bonds; the interest and penalties received from the sale or resale of such lands, or rights therein; the bonuses, income, rents, royalties, and any other pecuniary benefit received by said Board from any such lands; sums received by way of indemnity or forfeiture for the failure of any bidder for the purchase of any such bonds to comply with his bid and accept and pay for such bonds or for the failure of any bidder for the purchase of any lands comprising a part of said Fund to comply with his bid and accept and pay for any such lands; and interest received from investments of any such moneys. The principal and interest on the bonds heretofore and hereafter issued by said Board shall be paid out of the moneys of said Fund in conformance with the Constitutional provisions authorizing such bonds; but the moneys of said Fund which are not immediately committed to the payment of principal and interest on such bonds, the purchase of lands as herein provided, or the payment of expenses as herein provided may be invested in bonds or obligations of the United States until such funds are needed for such purposes.

"All moneys comprising a part of said Fund and not expended for the purposes herein provided shall be a part of said Fund until there are sufficient moneys therein to retire fully all of the bonds heretofore or hereafter issued and sold by said Board, at which time all such moneys remaining in said Fund, except such portion thereof as may be necessary to retire all such bonds which portion shall be set aside and retained in said Fund for the purpose of retiring all such bonds, shall be deposited to the credit of the General Revenue Fund to be appropriated to such purposes as may be prescribed by law. All moneys becoming a part of said Fund thereafter shall likewise be deposited to the credit of the General Revenue Fund.

"When a Division of said Fund (each Division consisting of the moneys attributable to the bonds issued and sold pursuant to a single Constitutional authorization and the lands purchased therewith) contains sufficient moneys to retire all of the bonds secured by such Division, the moneys thereof, except such portion as may be needed to retire all of the bonds secured by such Division which portion shall be set aside and remain a part of such Division for the purpose of retiring all such bonds, may be used for the purpose of paying the principal and the interest thereon, together with the expenses herein authorized, of any other bonds heretofore or hereafter issued and sold by said Board. Such use shall be a matter for the discretion and direction of said Board; but there may be no such use of any such moneys contrary to the rights of any holder of any of the bonds issued and sold by said Board or violative of any contract to which said Board is a party.

"The Veterans' Land Fund shall be used by said Board for the purpose of purchasing lands situated in the State of Texas owned by the United States or any governmental agency thereof, owned by the Texas Prison System or any other governmental agency of the State of Texas, or owned by any person, firm, or corporation. All lands thus purchased shall be acquired at the lowest price obtainable, to be paid for in cash, and shall be a part of said Fund. Such lands heretofore or hereafter purchased and comprising a part of said Fund are hereby declared to be held for a governmental purpose, although the individual purchasers thereof shall be subject to taxation to the same extent and in the same manner as are purchasers of lands dedicated to the Permanent Free Public School Fund.

"The lands of the Veterans' Land Fund shall be sold by said Board in such quantities, on such terms, at such prices, at such rates of interest and under such rules and regulations as are now or may hereafter be provided by law to Texas veterans who served not less than ninety (90) continuous days, unless sooner discharged by reason of a service-connected disability, on active duty in the Army, Navy, Air Force, Coast Guard or Marine Corps of the United States between September 16, 1940, and March 31, 1955, and who upon the date of filing his or her application to purchase any such land is a citizen of the United States, is a bona fide resident of the State of Texas, and has not been dishonorably discharged from any branch of the Armed Forces above-named and who at the time of his or her enlistment, induction, commissioning, or drafting was a bona fide resident of the State of Texas. The foregoing notwithstanding, any lands in the Veterans' Land Fund which have been first offered for sale to veterans and which have not been sold may be sold or resold to such purchasers, in such quantities, and on such terms, and at such prices and rates of interest, and under such rules and regulations as are now or may hereafter be provided by law.

"Said Veterans' Land Fund, to the extent of the moneys attributable to any bonds hereafter issued and sold by said Board may be used by said Board, as is now or may hereafter be provided by law, for the purpose of paying the expenses of surveying, monumenting, road construction, legal fees, recordation fees, advertising and other like costs necessary or incidental to the purchase and sale, or resale, of any lands purchased with any of the moneys attributable to such additional bonds, such expenses to be added to the price of such lands when sold, or resold, by said Board; for the purpose of paying the expenses of issuing, selling, and delivering any such additional bonds; and for the purpose of meeting the expenses of paying the interest or principal due or to become due on any such additional bonds.

"All moneys attributable to the bonds issued and sold pursuant to the Constitutional Amendment adopted on November 6, 1956, shall be credited to said Veterans' Land Fund and may be used for the purpose of purchasing additional lands, to be sold as provided herein, until December 1, 1965; provided, however, that so much of such moneys as may be necessary to pay interest on such bonds shall be set aside for that purpose. After December 1, 1965, all moneys attributable to such bonds shall be set aside for the retirement of such bonds and to pay interest thereon; and when there are sufficient moneys to retire all of such bonds, all of such moneys then remaining or thereafter becoming a part of said Veterans' Land Fund shall be governed as elsewhere provided herein.

"All of the moneys attributable to any series of bonds hereafter issued and sold by said Board (a 'series of bonds' being all of the bonds issued and sold in a single transaction as a single installment of bonds) may be used for the purchase of lands as herein provided, to be sold as herein provided, for a period ending eight (8) years after the date of sale of such series of bonds; provided, however, that so much of such moneys as may be necessary to pay interest on bonds hereafter issued and sold shall be set aside for that purpose in accordance with the resolution adopted by said Board authorizing the issuance and sale of such series of bonds. After such eight (8) year period, all of such moneys shall be set aside for the retirement of any bonds hereafter issued and sold and to pay interest thereon, together with any expenses as provided herein, in accordance with the resolution or resolutions authorizing the issuance and sale of such additional bonds, until there are sufficient moneys to retire all of the bonds hereafter issued and sold, at which time all such moneys then remaining a part of said Veterans' Land Fund and thereafter becoming a part of said Fund shall be governed as elsewhere provided herein.

"This Amendment being intended only to establish a basic framework and not to be a comprehensive treatment of the Veterans' Land Program, there is hereby reposed in the Legislature full power to implement and effectuate the design and objects of this Amendment, including the power to delegate such duties, responsibilities, functions, and authority to the Veterans' Land Board as it believes necessary.

"Should the Legislature enact any enabling laws in anticipation of this Amendment, no such law shall be void by reason of its anticipatory nature.

"This Amendment shall become effective upon its adoption."

Section 2. The foregoing Constitutional Amendment shall be submitted to a vote of the qualified electors of this state at an election to be held on the first Tuesday after the first Monday in November, 1965, at which election all ballots shall have printed thereon the following:

"FOR the Amendment to Section 49-b of Article III of the Constitution of Texas to increase the Veterans' Land Fund by $200,000,000.00; said Fund to be used for the purpose of purchasing land in Texas to be sold to Texas veterans who served in the Armed Services of the United States between September 16, 1940, and March 31, 1955; such funds to be expended in accordance with instructions and requirements that may be provided by law"; and

"AGAINST the Amendment to Section 49-b of Article III of the Constitution of Texas to increase the Veterans' Land Fund by $200,000,000.00; said Fund to be used for the purpose of purchasing land in Texas to be sold to Texas veterans who served in the Armed Services of the United States between September 16, 1940, and March 31, 1955; such funds to be expended in accordance with instructions and requirements that may be provided by law."

If it appears from the returns of said election that a majority of the votes cast were in favor of same Amendment, the same shall become a part of the State Constitution and be effective from the date set forth in said Amendment, and the Governor shall issue a proclamation in keeping therewith.

Section 3. The Governor of the State of Texas shall issue the necessary proclamation for said election and shall have the same published as required by the Constitution and Laws of this state.

Fellowship For Wilbanks

Dana Winston Wilbanks is the recipient of the 1965-66 Travelling Fellowship from Union Theological Seminary in San Antonio.

The travelling fellowship is the highest award to a member of the graduating class according to Dr. John C. Bennett, president.

A graduate of Canyon High School, Wilbanks attended Trinity University in San Antonio where he was graduated with a B.A. degree in 1962. He will graduate from Union this month with a Bachelor of Divinity degree.

Wilbanks is a member of the University Presbyterian Church in San Antonio. He did his field work and spent his summers working at Central Presbyterian Church in Paterson, New Jersey during September 1962 through May 1964. The summer of 1964 he was a supply pastor in Bellaire, Ohio and for the past year his field work has been with the First Methodist Church in Westfield, New Jersey.

In September, Wilbanks and his wife, the former Linda Griffith of San Antonio, and son will move to Durham, North Carolina, where he will begin work on a Ph.D. degree at Duke University.

Mr. and Mrs. Bob Wilkinson have returned from a visit in Kansas City, Missouri where they were guests of Dr. and Mrs. J.C. Wilkinson and Nell Hanks.

During their stay, the Bob and J. C. Wilkinsons spent some three days fishing at Bennett Springs.

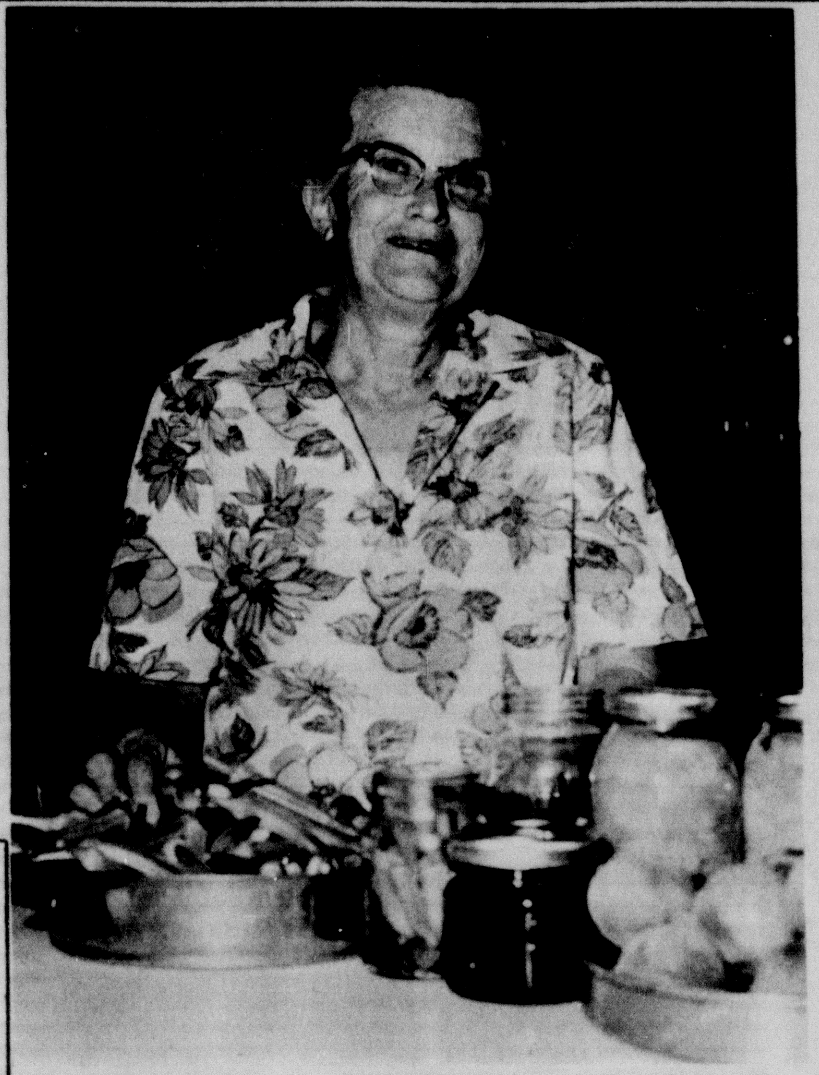

SUMMER JOB of gardening and canning is the project for a number of local housewives and Mrs. C.J. Stall, who has been canning and freezing for a majority of the summer, discusses the "fun and pleasure of gardening" with our readers this week. Mrs. Stall is presently preparing pickled okra from her garden. Earlier this spring she has been canning peaches, and plum jams and jellies.

Summer Gardening Is Winter Bounty

BY LORENA MILLER

"It is worth it to can, you get so much pleasure out of it during the actual canning and later use in the winter," Mrs. C.J. Stall declared last week.

Mrs. Stall, better known as Mabie by her friends, has been working in the family truck patch off and on all summer.

Currently, Mrs. Stall is preparing pickled okra and marketing excess okra from the family garden located on the western edge of Canyon, just across the railroad tracks.

The Stall's eight acre homesite was planted with five acres of peas, and an acre of okra this year. Surrounding the house itself are an abundance of flower beds and small plots with tomatoes and other summer vegetables.

"We usually try to plant as soon after Good Friday as the weather will permit," said Mrs. Stall.

"Our spring rains this year made the planting and crop come off a little later than usual," Mrs. Stall related. "We don't irrigate any, except the flower beds in the yard."

"We have our own water well and gas facilities though electricity comes over the power lines. The earth street in front of our house is the city limits," said Mrs. Stall.

"When we first moved to Canyon and started building our house this area was all open fields," stated Mrs. Stall. The section now supports about a dozen homes in semi-country surroundings.

The Stall home has been a do-it-yourself project for some 20 years and the family has gradually completed a two bedroom house with some 1120 square feet featuring a large livingroom and a combination kitchen, dinette.

Born and reared in Stillwater, Okla. Mrs. Stall and her husband were married in Amarillo in 1944. The couple settled in Canyon in 1945.

The Stalls have two children, Joe C. Stall and Mrs. Billy (Carol) Fulcher.

"Joe and his wife live in Tulsa, Oklahoma," said Mrs. Stall. The couple has three daughters, Leslie, Roxanne, and Celia, and two sons, Douglas and Erick.

Living in Pampa are the Stalls' daughter, Carol, her husband and two daughters, Sherry Lynne and Lou Ann. Mrs. Fulcher is a graduate of Canyon High School.

Charter members of the Calvary Baptist Church, Mrs. Stall is superintendent of the primary department. During the winter months she spends her time as a housekeeper for the public and uses spare hours in hobbies such as making grape clusters from marbles and choregirl scrubbers.

"The grandchildren were visiting during the summer and like to hoe, help pick okra and peas and help out with the marketing of the products for spending money," laughed Mrs. Stall.

"I've been canning nearly all summer. So far I have prepared peaches, tomatoes, peas, okra, beans, pickles, rhubarb, and jam and jelly from our plums. Al were homegrown except the peaches," Mrs. Stall stated.

"Canning and freezing are full time summer jobs, but I enjoy them and the pleasure really comes during the long winter months when we can have fresh vegetables on our table often," Mrs. Stall concluded.

Baptist Youth Rally Saturday

An Associational Youth Rally will be held at the Amarillo Baptist Assembly Grounds Saturday evening for youth groups of the First Baptist Church of Canyon.

Transportation will be available at the church at 5:30 p.m. according to Celinda Chism, youth president.

Activities for the evening will include a swimming party, spaghetti supper, and devotional program.

Monday evening, August 9, the group will have a watermelon party and games at the First Baptist Church of Canyon beginning at 7 p.m.

Accident Reports Mandatory

Of the 163 rural traffic accidents reported in Randall County to the Department of Public Safety in Austin during the year of 1964, 16 were reported not investigated by the local authorities.

Sergeant W. E. Wells, Highway Patrol Supervisor of this area said that his office investigates every accident that they become aware of or are notified about.

The Sergeant stated, "The driver of a vehicle involved in an accident resulting in injury or death of any person shall immediately by the quickest means of communication give notice of such accident to the local police department, if such accident occurs within a municipality, otherwise to the office of the county sheriff or the nearest office of the Texas Highway Patrol."

MYF Meets In Friona

A sub-district meeting for Methodist Youth Fellowship will be held in Friona, August 8.

Several are expected to attend from the MYF of the First Methodist Church of Canyon including Steve Hilton, Scott Downing, Paul Stevenson and Richard Calder.

Reading Conference To Begin At WTSU

The 13th annual Reading Conference will begin Tuesday at West Texas State University, as approximately 600 participants from the Panhandle Area arrive in Canyon for the three-day workshop.

The conference is sponsored by WT and the Texas Association for the Improvement of Reading. It attracts teachers of all subjects at all levels, librarians, administrators and parents.

The conference will be highlighted by addresses on such subjects as "Innovations in Reading--Some New Developments" and "Reasoning in Reading--What Is Comprehension?" as the annual event features two special speakers.

They are Dr. George D. Spache, head of the reading laboratory and clinic of the University of Florida, and Dr. Henry P. Smith, professor of education at the University of Kansas.

The program will include as well H. Earle Martin of the Texas Education Agency, who will speak on "Approaching the Spanish-speaking Child." Various other section meetings will be held, including those dealing with "Improving Study Habits," "Critical Reading," and "Verbalism vs. Reading."

Conference participants will attend the Pioneer Theatre production "Thundering Sounds of the West" one night during the session, and will also be treated to a watermelon party. Other special features of the workshop include a visit to the Reading Clinic, library book displays, films and textbook exhibits.

General assemblies will be held at 8:45 and 1:15. Marjorie Martin of Corpus Christi, state president of T.A.I.R., will preside at the various sessions. Meetings will be held in the Student Union Building, where registration will be conducted each day.

Visiting in the William E. Weiser home during the week end were his sister's family, Mr. and Mrs. H.G. Wehmeyer, of Tulsa, Oklahoma.

Also visiting was Weiser's brother, Leonard, and family from Houston.

Dr. Burwell Southern
Optometrist
PANHANDLE OPTOMETRIC ASSOCIATION
1410 4th Ave OL5-2312

FOR THE FINEST
QUALITY
AUTO BODY WORK
REASONABLY PRICED
SEE
TEXAS BODY WORKS
108 NORTH 15th OL5-4794

PUBLIC NOTICE

Proposed CONSTITUTIONAL AMENDMENT NUMBER SIX ON THE BALLOT

PROPOSED CONSTITUTIONAL AMENDMENT TO BE VOTED ON AT AN ELECTION TO BE HELD ON NOVEMBER 2, 1965.

HOUSE JOINT RESOLUTION NO. 11 proposing an Amendment to Article III of the Constitution of the State of Texas authorizing loans to students at institutions of higher education; creating the Texas Opportunity Plan Fund and making provisions relating thereto.

BE IT RESOLVED BY THE LEGISLATURE OF THE STATE OF TEXAS:

Section 1. That Article III of the Constitution of the State of Texas be amended by adding a new Section to read as follows:

"Section 50b. STUDENT LOANS. (a) The Legislature may provide that the Coordinating Board, Texas College and University System, or its successor or successors, shall have the authority to provide for, issue and sell general obligation bonds of the State of Texas in an amount not to exceed Eighty-five Million Dollars ($85,000,000). The bonds authorized herein shall be called 'Texas College Student Loan Bonds,' shall be executed in such form, denominations and upon such terms as may be prescribed by law, provided, however, that the bonds shall not bear more than four per cent (4%) interest per annum; they may be issued in such installments as the Board finds feasible and practical in accomplishing the purposes of this Section.

"(b) All moneys received from the sale of such bonds shall be deposited in a fund hereby created in the State Treasury to be known as the Texas Opportunity Plan Fund to be administered by the Coordinating Board, Texas College and University System, or its successor or successors to make loans to students who have been admitted to attend any institution of higher education within the State of Texas, public or private, including Junior Colleges, which are recognized or accredited under terms and conditions prescribed by the Legislature, and to pay interest and principal on such bonds and provide a sinking fund therefor under such conditions as the Legislature may prescribe.

"(c) While any of the bonds, or interest on said bonds authorized by this Section is outstanding and unpaid, there is hereby appropriated out of the first moneys coming into the Treasury in each fiscal year, not otherwise appropriated by this Constitution, an amount sufficient to pay the principal and interest on such bonds that mature or become due during such fiscal year, less the amount in the sinking fund at the close of the prior fiscal year.

"(d) The Legislature may provide for the investment of moneys available in the Texas Opportunity Plan Fund, and the interest and sinking funds established for the payment of bonds issued by the Coordinating Board, Texas College and University System, or its successor or successors. Income from such investment shall be used for the purposes prescribed by the Legislature.

"(e) All bonds issued hereunder shall, after approval by the Attorney General, registration by the Comptroller of Public Accounts of the State of Texas, and delivery to the purchasers, be incontestable and shall constitute general obligations of the State of Texas under this Constitution.

"(f) Should the Legislature enact enabling laws in anticipation of the adoption of this Amendment, such acts shall not be void because of their anticipatory nature."

Sec. 2. The foregoing Constitutional Amendment shall be submitted to a vote of the qualified electors of this State at an election to be held on the first Tuesday after the first Monday in November, 1965, at which election all ballots shall have printed on them the following:

"**FOR** the Constitutional Amendment authorizing the Legislature to provide for loans to students at institutions of higher education to be known as the Texas Opportunity Plan.

"**AGAINST** the Constitutional Amendment authorizing the Legislature to provide for loans to students at institutions of higher education to be known as the Texas Opportunity Plan."

Sec. 3. The Governor of the State of Texas shall issue the necessary proclamation for the election and this Amendment shall be published in the manner and for the length of time as required by the Constitution and laws of this State.

PUBLIC NOTICE

Proposed CONSTITUTIONAL AMENDMENT NUMBER FOUR ON THE BALLOT

PROPOSED CONSTITUTIONAL AMENDMENT TO BE VOTED ON AT AN ELECTION TO BE HELD ON NOVEMBER 2, 1965.

SENATE JOINT RESOLUTION NO. 14 proposing Amendments to Section 4, 22 and 23 of Article IV of the Constitution of the State of Texas, so as to provide a four-year term of office for the Governor, Lieutenant Governor, Attorney General, Comptroller of Public Accounts, Treasurer, Commissioner of the General Land Office and Secretary of State; and certain statutory state officers; providing for the necessary election and the form of the ballot; and providing for the necessary proclamation and publication.

RESOLVED BY THE LEGISLATURE OF THE STATE OF TEXAS:

Section 1. That Section 4, Article IV of the Constitution of the State of Texas be amended so as to hereafter read as follows:

"Section 4. The Governor shall be installed on the first Tuesday after the organization of the Legislature, or as soon thereafter as practicable, and shall hold his office for the term of four years, or until his successor shall be duly installed. He shall be at least thirty years of age, a citizen of the United States, and shall have resided in this state at least five years immediately preceding his election."

Sec. 2. That Section 22, Article IV of the Constitution of the State of Texas be amended so as to hereafter read as follows:

"Section 22. The Attorney General shall hold office for four years and until his successor is duly qualified. He shall represent the state in all suits and pleas in the Supreme Court of the state in which the state may be a party, and shall especially inquire into the charter rights of all private corporations, and from time to time, in the name of the state, take such action in the courts as may be proper and necessary to prevent any private corporation from exercising any power or demanding or collecting any species of taxes, tolls, freight or wharfage not authorized by law. He shall, whenever sufficient cause exists, seek a judicial forfeiture of such charters, unless otherwise expressly directed by law, and give legal advice in writing to the Governor and other executive officers, when requested by them, and perform such other duties as may be required by law. He shall reside at the seat of government during his continuance in office. He shall receive for his services an annual salary in an amount to be fixed by the Legislature."

Sec. 3. That Section 23, Article IV of the Constitution of the State of Texas be amended so as to hereafter read as follows:

"Section 23. The Comptroller of Public Accounts, the Treasurer, the Commissioner of the General Land Office, and any statutory state officer who is elected by the electorate of Texas at large, unless a term of office is otherwise specifically provided in this Constitution, shall each hold office for the term of four years and until his successor is qualified; receive an annual salary in an amount to be fixed by the Legislature; reside at the Capital of the state during his continuance in office, and perform such duties as are or may be required by law. They and the **Secretary of State shall not** receive to their own use any fees, costs or perquisites of office. All fees that may be payable by law for any service performed by any officer specified in this Section or in his office, shall be paid, when received, into the State Treasury."

Sec. 4. The foregoing Constitutional Amendments shall be submitted to a vote of the qualified electors of this State at an election to be held on the first Tuesday after the first Monday in November, 1965, at which election all ballots shall have printed thereon the following:

"**FOR** the Constitutional Amendments providing a four-year term of office for the Governor, Lieutenant Governor, Attorney General, Comptroller of Public Accounts, Treasurer, Commissioner of the General Land Office, Secretary of State, and any statutory state officer who is elected by the electorate of Texas at large, unless a term of office is otherwise specifically provided in this Constitution."

"**AGAINST** the Constitutional Amendments providing a four-year term of office for the Governor, Lieutenant Governor, Attorney General, Comptroller of Public Accounts, Treasurer, Commissioner of the General Land Office, Secretary of State, and any statutory state officer who is elected by the electorate of Texas at large, unless a term of office is otherwise specifically provided in this Constitution."

Sec. 5. Nothing contained in this Resolution shall be construed so as to extend the term of office of any officeholder previously elected to a two-year term.

Sec. 6. The Governor shall issue the necessary Proclamation for the said election and have the same published as required by the Constitution **and laws of this state.**

PUBLIC NOTICE

Proposed CONSTITUTIONAL AMENDMENT NUMBER THREE ON THE BALLOT

PROPOSED CONSTITUTIONAL AMENDMENT TO BE VOTED ON AT AN ELECTION TO BE HELD ON NOVEMBER 2, 1965.

HOUSE JOINT RESOLUTION NO. 81 proposing an Amendment to the Constitution of the State of Texas, amending Section 51-a and Subsections 51a-1 and 51a-2 of Article III so that the same shall consist of one section to be known as Section 51-a; providing that the Legislature shall enact appropriate legislation which will enable the State of Texas to cooperate with the Government of the United States in providing assistance to and/or medical care on behalf of needy aged persons over the age of sixty-five (65) who are citizens of the United States or non-citizens who shall have resided within the boundaries of the United States for at least 25 years, needy persons under the age of sixty-five (65) who are totally and permanently disabled and who are citizens of the United States, needy blind persons over the age of eighteen (18) who are citizens of the United States, and needy children under the age of twenty-one (21) years who are citizens of the United States and to the caretakers of such children; providing rehabilitation and any other services included in the Federal legislation providing matching funds to help such families and individuals attain or retain capability for independence or self-care; authorizing the Legislature to prescribe residence requirements; providing for the acceptance and expenditure of funds from the Government of the United States for such purposes; authorizing appropriations for such purposes out of State funds; providing that the maximum amount paid out of State funds to any individual recipient shall not exceed the amount that is matchable out of Federal funds; providing that the total amount of such payments for assistance and/or medical care out of State funds on behalf of such recipients shall not exceed the amount that is matchable out of Federal funds; provided that if the limitations and restrictions herein contained are found to be in conflict with the provisions of appropriate Federal statutes as they now are or as they may be amended, to the extent that Federal matching money is not available to the State for these purposes, then and in that event the Legislature is specifically authorized and empowered to prescribe such limitations and restrictions and enact such laws as may be necessary in order that such Federal matching money will be available for assistance and/or medical care for or on behalf of needy persons; providing **further that the amounts ex**pended out of State funds for assistance payments only shall not exceed Sixty Million Dollars ($60,000,000); providing that nothing in the Amendment shall be construed to amend, modify, or repeal Section 31 of Article XVI of the Constitution; providing for the necessary election, form of ballot, proclamation, and publication.

BE IT RESOLVED BY THE LEGISLATURE OF THE STATE OF TEXAS:

Section 1. That Section 51-a and Subsection 51a-1 and 51a-2 of Article III of the Constitution of the State of Texas be amended, and the same are hereby amended, so that they shall hereafter consist of one section to be known as Section 51-a of Article III, which shall read as follows:

"Section 51-a. The Legislature shall have the power, by General Laws, to provide, subject to limitations herein contained, and such other limitations, restrictions and regulations as may by the Legislature be deemed expedient, for assistance to and/or medical care for, and for rehabilitation and any other services included in the Federal legislation providing matching funds to help such families and individuals attain or retain capability for independence or self-care, and for the payment of assistance to and/or medical care for, and for rehabilitation and other services for:

"(1) Needy aged persons who are citizens of the United States or non-citizens who shall have resided within the boundaries of the United States for at least twenty-five (25) years and are over the age of sixty-five (65) years;

"(2) Needy individuals who are citizens of the United States who shall have passed their eighteenth (18th) birthday but have not passed their sixty-fifth (65th) birthday and who are totally and permanently disabled by reason of a mental or physical handicap or a combination of physical and mental handicaps;

"(3) Needy blind persons who are citizens of the United States and who are over the age of eighteen (18) years;

"(4) Needy children who are citizens of the United States and who are under the age of twenty-one (21) years, and to the caretakers of such children.

"The Legislature may define the residence requirements, if any, for participation in these programs.

"The Legislature shall have authority to enact appropriate legislation which will enable the State of Texas to cooperate with the Government of the United States in providing assistance to and/or medical care on behalf of needy persons, and in providing rehabilitation and any other services included in the Federal legislation providing matching funds to help such families and individuals attain or retain capability for independence or self-care, and to accept and expend funds from the Government of the United States for such purposes in accordance with the laws of the United States as they now are or as they may hereafter be amended, and to make appropriations out of State funds for such purposes; provided that the maximum amount paid out of State funds to or on behalf of any individual recipient shall not exceed the amount that is matchable out of Federal funds; provided that the total amount of such assistance payments and/or medical assistance payments out of State funds on behalf of such recipients shall not exceed the amount that is matchable out of Federal funds; provided that if the limitations and restrictions herein contained are found to be in conflict with the provisions of appropriate Federal statutes as they now are or as they may be amended, to the extent that Federal matching money is not available to the State for these purposes, then and in that event the Legislature is specifically authorized and empowered to prescribe such limitations and restrictions and enact such laws as may be necessary in order that such Federal matching money will be available for assistance and/or medical care for or on behalf of needy persons; and provided further that the total amount of money to be expended per fiscal year out of State funds for assistance payments only to recipients of Old Age Assistance, Aid to the Permanently and Totally Disabled, Aid to the Blind, and Aid to Families with Dependent Children shall never exceed Sixty Million Dollars ($60,000,000).

"Nothing in this Section shall be construed to amend, modify or repeal Section 31 of Article XVI of this Constitution; provided further, however, that such medical care, services or assistance shall also include the employment of objective or subjective means, without the use of drugs, for the purpose of ascertaining and measuring the powers of vision of the human eye, and fitting lenses or prisms to correct or remedy any defect or abnormal condition of vision. Nothing herein shall be construed to permit optometrists to treat the eyes for any defect whatsoever in any manner nor to administer nor to prescribe any drug or physical treatment whatsoever, unless such optometrist is a regularly licensed physician or surgeon under the Laws of this State."

Sec. 2. The foregoing Constitutional Amendment shall be submitted to a vote of the qualified electors of this State at an election to be held on the first Tuesday after the first Monday in November, 1965, at which election all **ballots shall have printed** thereon the following:

"**FOR** the Constitutional Amendment providing for assistance to and/or medical care for the: (1) needy aged; (2) needy individuals who are permanently and totally disabled; (3) needy blind; and (4) needy children and the caretakers of such children; authorizing the Legislature to cooperate with the Government of the United States in providing assistance to and/or medical care on behalf of such needy persons, and in providing rehabilitation and any other services included in the Federal legislation providing matching funds to help such families and individuals attain or retain capability for independence or self-care, and to accept and expend funds from the Government of the United States for such purposes, and to make appropriations out of State funds for the purpose of providing assistance to and/or medical care and rehabilitation and any other services included in the Federal legislation providing matching funds on behalf of such needy persons; providing that the amounts expended out of State funds to and/or on behalf of individuals shall not exceed the amounts that are matchable out of Federal funds; providing that the total amount of such assistance payments and/or medical assistance payments out of State funds on behalf of such recipients shall not exceed the amount that is matchable out of Federal funds; provided that if the limitations and restrictions herein contained are found to be in conflict with the provisions of appropriate Federal statutes as they now are or as they may be amended, to the extent that Federal matching money is not available to the State for these purposes, then and in that event the Legislature is specifically authorized and empowered to prescribe such limitations and restrictions and enact such laws as may be necessary in order that such Federal matching money will be available for assistance and/or medical care for or on behalf of needy persons; and providing further that the total amount of money to be expended per fiscal year out of State funds for assistance payments only to recipients of Old Age Assistance, Aid to the Permanently and Totally Disabled, Aid to the Blind, and Aid to Families with Dependent Children shall never exceed Sixty Million Dollars ($60,000,000). Providing that nothing in the Amendment shall be construed to amend, modify, or repeal Section 31 of Article XVI of the Constitution.

"**AGAINST** the Constitutional Amendment providing **for assistance to and/or** medical care for the: (1) needy aged; (2) needy individuals who are permanently and totally disabled; (3) needy blind; and (4) needy children and the caretakers of such children; authorizing the Legislature to cooperate with the Government of the United States in providing assistance to and/or medical care on behalf of such needy persons, and in providing rehabilitation and any other services included in the Federal legislation providing matching funds to help such families and individuals attain or retain capability for independence or self-care, and to accept and expend funds from the Government of the United States for such purposes, and to make appropriations out of State funds for the purpose of providing assistance to and/or medical care and rehabilitation and any other services included in the Federal legislation providing matching funds on behalf of such needy persons; providing that the amounts expended out of State funds to and/or on behalf of individuals shall not exceed the amounts that are matchable out of Federal funds; providing that the total amount of such assistance payments and/or medical assistance payments out of State funds on behalf of such recipients shall not exceed the amount that is matchable out of Federal funds; provided that if the limitations and restrictions herein contained are found to be in conflict with the provisions of appropriate Federal statutes as they now are or as they may be amended, to the extent that Federal matching money is not available to the State for these purposes, then and in that event the Legislature is specifically authorized and empowered to prescribe such limitations and restrictions and enact such laws as may be necessary in order that such Federal matching money will be available for assistance and/or medical care for or on behalf of needy persons; and providing further that the total amount of money to be expended per fiscal year out of State funds for assistance payments only to recipients of Old Age Assistance, Aid to the Permanently and Totally Disabled, Aid to the Blind, and Aid to Families with Dependent Children shall never exceed Sixty Million Dollars ($60,000,000). Providing that nothing in the Amendment shall be construed to amend, modify, or repeal Section 31 of Article XVI of the Constitution."

Sec. 3. The Governor of the State of Texas is hereby directed to issue the necessary proclamation for said election and have the same published and held as required by the Constitution and the Laws of **the State of Texas.**

Training Day For SCS Area

An all-day training conference was held for members of Area Two of the Soil Conservation Service July 28 in the Student Union Building of West Texas State University, according to Joe Batson, of the SCS in Canyon.

Purpose of the conference was study and training in the balancing of livestock and forage resources.

The session was conducted by Howard Passey, range specialist from Temple; H.M. Herschel Bell, range specialist of Lubbock; and Allen King, agronomist from Amarillo.

PUBLIC NOTICE

Proposed CONSTITUTIONAL AMENDMENT NUMBER SEVEN ON THE BALLOT

PROPOSED CONSTITUTIONAL AMENDMENT TO BE VOTED ON AT AN ELECTION TO BE HELD ON NOVEMBER 2, 1965.

SENATE JOINT RESOLUTION NO. 7 proposing an Amendment to the Constitution of the State of Texas providing for the exemption from local ad valorem taxes of the property of certain charitable organizations, provided such organizations meet certain conditions and requirements and expend at least One and One-half Million Dollars ($1,500,000.00) annually on free medical and hospital care for the indigent within the State of Texas; providing for the necessary election, form of ballot, proclamation and publications.

PREAMBLE

WHEREAS, The Legislature finds and declares that there is a need for the operation of hospitals by private charitable enterprises which will furnish free medical and/or hospital care for the indigent in Texas; and

WHEREAS, The operation of such hospitals and the furnishing of such free medical care and hospitalization for the indigent in Texas will add to the welfare and well-being of the State of Texas and its residents and citizens; and

WHEREAS, The need for the operation of such hospitals and the furnishing of such free medical care and hospitalization for the indigent is especially great in counties having a population in excess of one million two hundred forty thousand (1,240,000); and

WHEREAS, It is found and declared to be the Public Policy of the State to foster and encourage such operation of hospitals as aforesaid; now, therefore,

BE IT RESOLVED BY THE LEGISLATURE OF THE STATE OF TEXAS:

Section 1. The Constitution of the State of Texas is amended hereby, by the addition of a new Section to Article VIII thereof, to be numbered Section 2-A, and reading as follows:

"2-A. The properties of any charitable trust or organization, if such trust or organization is dedicated to, and operates a hospital furnishing free hospital and/or medical care for the indigent within the State of Texas, shall be exempt from all ad valorem taxes levied by any taxing entity, except by the State of Texas itself, provided:

"(1) such trust or organization has expended for free hospital and/or medical care within the State of Texas, during the calendar year next preceding, a sum of not less than One and One-half Million Dollars ($1,500,000.00); and, further provided,

"(2) after such exemption has been in force and effect for one full calendar year, the amount expended for free hospital and/or medical care, within the State of Texas, amounts to not less than One Million Eight Hundred Thousand Dollars ($1,800,000.00) for the calendar year next preceding; and, further provided,

(3) such trust or organization is exempt from United States income taxes;

"(4) such charitable trust or organization maintains its domicile and operates a hospital or hospitals in a county having a population of more than one million two hundred forty thousand (1,240,000) according to the last preceding Federal Census, and such exemption shall apply only to the properties of such charitable trust or organization located within the county of its domicile.

"Proof of compliance with all applicable conditions stated above, shall constitute a complete defense to any suit for ad valorem taxes levied or attempted to be levied by any taxing entity other than the State of Texas itself.

"This Amendment shall be self-enacting."

Sec. 2. The foregoing Constitutional Amendment shall be submitted to a vote of the qualified electors of this state at an election to be held on the first Tuesday after the first Monday in November, 1965, at which election all ballots shall have printed thereon the following:

FOR the Amendment exempting the property of certain charitable organizations from local ad valorem taxes provided any such organization meets certain conditions, and expends at least One and One-half Million Dollars ($1,500,000.00) annually for free hospital and medical care for the indigent within the State of Texas.

AGAINST the Amendment exempting the property of certain charitable organizations from local ad valorem taxes provided any such organization meets certain conditions, and expends at least One and One-half Million Dollars ($1,500,000.00) annually for free hospital and medical care for the indigent within the State of Texas.

Sec. 3. The Governor of Texas shall issue the necessary proclamation for the election and this Amendment shall be published in the manner and for the length of time as required by the Constitution and Laws of this State.

Funeral Rites For Joe Collins

Joe B. Collins, son of Mrs. T.W. Collins of Canyon, died July 24 in an Odessa hospital.

Mr. Collins, 49, was the victim of a heart attack. Funeral services were held last Monday in Odessa and entombment will be in Dallas.

Born December 25, 1915 in Ringgold, Mr. Collins moved to Canyon with his mother and sisters following the death of his father. He attended public schools and was a graduate of both Canyon High School and West Texas State University. He was among the first group of graduates to receive the B.B.A. degree. Following graduation he was employed by C.I.T. Corporation with offices in Lubbock.

November 1941, Mr. Collins enlisted in the U.S. Naval Reserve and was called to active duty. He was sent to Officer's Candidate School at Northwestern University in Chicago and was commissioned an Ensign early in 1942 with his first assignment being duty in San Juan, Puerto Rico.

Mr. Collins requested sea duty in the Pacific and later served there on a destroyer in the Little Beaver Squadron commanded by Commodore Arleigh Burke until the end of World War II. At the close of the war, Lt. Joe Collins was executive officer aboard the flagship of the squadron, the U.S.S. Cogswell.

On September 17, 1944, Mr. Collins was married to Miss Ruth Barnard and the couple had four children, sons, Jay and Roger, and daughters, JoRene and Rita.

The Collins family lived many years in Vernon where he was a leader in both civic and church circles and was a member of the Methodist Church.

For the past six years, the family had lived in Odessa where Mr. Collins was associated with Broncho Chevrolet.

Survivors other than his wife and four children of the home are his mother, Mrs. T.W. Collins, Canyon; and three sisters, Mrs. Terrill Christian, Claude, Mrs. Frank Spring, Friona and Mrs. Ed H. Bagot, Amarillo.

Senior Citizens Party Planned

A senior citizens party is being planned by members of the United Churchwomen of Canyon.

The annual affair will be held August 19 when members of the group provide transportation and tickets to see the Pioneer Amphitheatre show "Thundering Sounds of the West".

For further information on the project senior citizens should contact the church offices of either the First Methodist Church, First Presbyterian Church, or the First Christian Church of Canyon.

Two Canyon men, Buddy Taylor, left, and Clay Cooper, both board members of Tri-State Baking Company, are shown here turning spades of dirt in ground breaking ceremonies at the building site of the company's new plant on South Washington Street. The two men are members of the firm's board of directors. Three Canyon firms, Bellah's Super Market, Cooper's Market and Taylor & Sons Food, are shareholders in the concern.

Ladies Day For Kiwanis

Canyon Kiwanis Club sponsored a 'ladies day' last Friday at their meeting with a special program presented for the occasion by Mrs. Ples Harper, president of the Texas Panhandle Heritage Foundation.

A film depicting the Pioneer Amphitheatre entertained the group during the meeting which was followed by musical numbers from "Thundering Sounds of the West". Members of the summer show quartet participating on the program were Wam Moore, Bob Haggard, Mel Harp and Martin McDonald.

The local Kiwanis Club was host for the affair as members, their wives and several guests from Tascosa Kiwanis of Amarillo were entertained. Mrs. James Martin of Canyon received a potted plant as the door prize.

Classified ads in the Canyon News get fast results.

Christian VBS Plans Picnic

A picnic in Palo Duro Canyon will conclude activities for Vacation Bible School at the First Christian Church of Canyon August 7 according to Mrs. Don Sheets, superintendent.

"God and His World" is the study theme being used this week in the school which serves instruction for 5 year olds through the sixth grade.

Daily refreshments for the school, which meets from 9 until 11:30 a.m., are being provided by members of the Christian Women's Fellowship.

Department heads assisting Mrs. Sheets this week are Carol Ratliff and Cynthia Gerald, kindergarten; Annis Patton and Jerri Britain, primary; Joyce Harding and Susie Johnson, Junior I; and Louise Russell and Betty Patchin, Juniors II and III.

Lorene Jones is music director for the school.

Happy MYF Has Outing

Methodist Youth Fellowship of Happy Methodist Church held a retreat at Buffalo Lake August 1-3 for planning program and activities of the coming year.

Sponsors for the outing were Mr. and Mrs. Price Bradley, Mr. and Mrs. Copus Boyd, Mrs. Willie Mae Cobb and Mr. and Mrs. Ervin Wilson.

Cragers Visit Eastern Coast

Mrs. Ada Crager and children, Bruce, Teddi and Jack, have returned from a three week vacation and tour to the northeastern coast.

The Cragers were travelling with her father, H.S. Hilburn, and brother, Bob, of Plainview.

During the trip the group toured Chicago, Illinois, went sightseeing in Washington, D.C., attended the World's Fair and visited several Broadway Shows while in New York City.

They returned by way of Schnectedy, New York where they visited with H.S. Hilburn, Jr. and family.

Roots Announce Daughter's Birth

Mr. and Mrs. Harold Root of Amarillo announce the July 21 birth of a daughter, Gena Lois.

Born at Northwest Texas Hospital in Amarillo, the baby weighed 6 pounds 2 ounces at birth.

Paternal grandparents are Mr. and Mrs. Gene Root of Canyon and Mr. and Mrs. Guy Sibley of Clarendon are maternal grandparents of the infant.

Mrs. Combs Has Guests

Mrs. Glen Bourianoff of Corpus Christi returned home last Friday. Mrs. Bourianoff had been visiting with her mother, Mrs. G. B. Combs, in Canyon and other relatives in Amarillo including Mr. and Mrs. C. A. Barker and Mr. and Mrs. C. V. Low.

Sunday, Mr. and Mrs. T. B. Atkins and Carol of Amarillo were guests in the G. B. Combs home.

Love Family Has Daughter

The birth of a daughter is being announced by Mr. and Mrs. Stanley E. Love of Canyon.

Named Selinda Kay, the baby was born July 27 at Neblett Hospital and Clinic in Canyon. The baby weighed 7 pounds 14 ounces on arrival.

Grandparents include Mr. and Mrs. Cornelius Kliewer, Jr. and Mr. and Mrs. Earl Love, both of Follett.

Going somewhere? Or been? The Canyon News wants to know about it--and so do its readers.

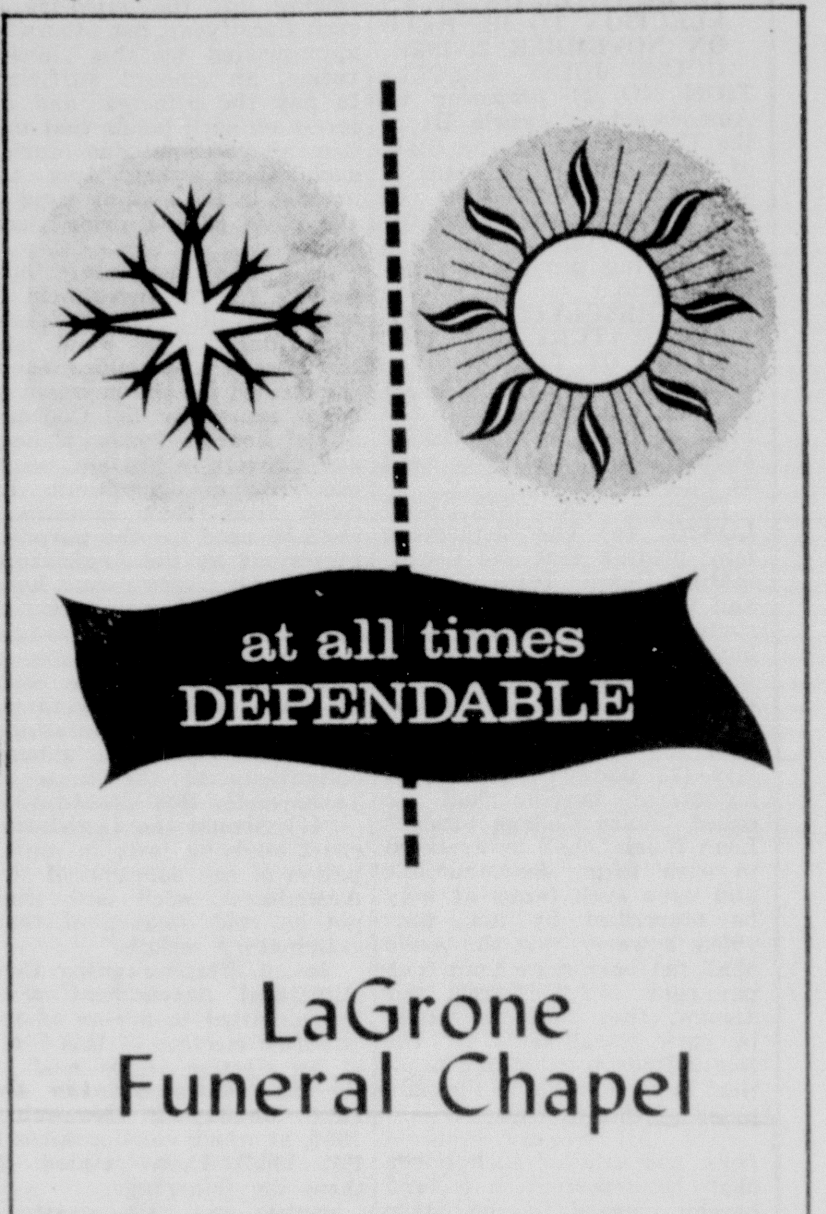

PUBLIC NOTICE

Proposed CONSTITUTIONAL AMENDMENT NUMBER FIVE ON THE BALLOT

PROPOSED CONSTITUTIONAL AMENDMENT TO BE VOTED ON AT AN ELECTION TO BE HELD ON NOVEMBER 2, 1965.

SENATE JOINT RESOLUTION NO. 27 proposing an Amendment to the Constitution of the State of Texas, amending Article III of the Constitution of the State of Texas by adding a new Section thereto to be designated Section 48b, so as to create as an agency of the State of Texas the Teacher Retirement System of Texas, vesting the general administration and responsibility of the proper operation of said system in a state board of trustees to be known as the State Board of Trustees of the Teacher Retirement System of Texas, authorizing said Board to invest assets of said system in various obligations and subjects of investment, subject to certain restrictions stated therein and such other restrictions as may hereafter be provided by law; providing that such Amendment shall be self-enacting and shall not alter, amend or repeal Section 48a of Article III of the Constitution of Texas or any legislation passed pursuant thereto except insofar as such legislation may limit or restrict the provisions of this Amendment; providing for the necessary election, form of ballot, proclamation, and publication.

BE IT RESOLVED BY THE LEGISLATURE OF THE STATE OF TEXAS:

Section 1. That Article III of the Constitution of the State of Texas be amended by adding Section 48b thereto which shall read as follows:

"Section 48b. There is hereby created as an agency of the State of Texas the Teacher Retirement System of Texas, the rights of membership in which, the retirement privileges and benefits thereunder, and the management and operations of which shall be governed by the provisions herein contained and by present or hereafter enacted Acts of the Legislature not inconsistent herewith. The general administration and responsibility for the proper operation of said system are hereby vested in a State Board of Trustees, to be known as the State Board of Trustees of the Teacher Retirement System of Texas, which Board shall be constituted and shall serve as may now or hereafter be provided by the Legislature. Said Board shall exercise such powers as are herein provided together with such other powers and duties not inconsistent herewith as may be prescribed by the Legislature. All moneys from whatever source coming into the Fund to provide retirement, disability, and death benefits for persons employed in the public schools, colleges, and universities supported wholly or partly by the state and all other securities, moneys, and assets of the Teacher Retirement System of Texas shall be administered by said Board and said Board shall be the trustees thereof. The Treasurer of the State of Texas shall be custodian of said moneys and securities. Said Board is hereby authorized and empowered to acquire, hold, manage, purchase, sell, assign, trade, transfer, and dispose of any securities, evidences of debt, and other investments in which said securities, moneys, and assets have been or may hereafter be invested by said Board. Said Board is hereby authorized and empowered to invest and reinvest any of said moneys, securities, and assets, as well as the proceeds of any of such investments, in bonds, notes, or other evidences of indebtedness issued, or assumed or guaranteed in whole or in part, by the United States or any agency of the United States, or by the State of Texas, or by any county, city, school district, municipal corporation, or other political subdivision of the State of Texas, both general and special obligations; or in home office facilities to be used in administering the Teacher Retirement System including land, equipment, and office building; or in such corporation bonds, notes, other evidences of indebtedness, and corporation stocks, including common and preferred stocks, of any corporation created or existing under the laws of the United States or of any of the states of the United States, as said Board may deem to be proper investments; provided that in making each and all of such investments said Board shall exercise the judgment and care under the circumstances then prevailing which men of ordinary prudence, discretion, and intelligence exercise in the management of their own affairs, not in regard to speculation but in regard to the permanent disposition of their funds, considering the probable income therefrom as well as probable safety of their capital; and further provided, that a sufficient sum shall be kept on hand to meet payments as they become due each year under such retirement plan, as may now or hereafter be provided by law. Unless investments authorized herein are hereafter further restricted by an Act of the Legislature, no more than one per cent (1%) of the book value of the total assets of the Teacher Retirement System shall be invested in the stock of any one (1) corporation, nor shall more than five per cent (5%) of the voting stock of any one (1) corporation be owned; and provided further, that stocks eligible for purchase shall be restricted to stocks of companies incorporated within the United States which have paid cash dividends for ten (10) consecutive years or longer immediately prior to the date of purchase and which, except for bank stocks and insurance stocks, are listed upon an exchange registered with the Securities and Exchange Commission or its successors; and provided further, that so long as less than $500,000,000 of said Fund is invested in the government and municipal securities enumerated above, not more than thirty-three and one-third per cent (33⅓%) of the Fund shall be invested at any given time in common stocks. This Amendment shall be self-enacting and shall become effective immediately upon its adoption without any enabling legislation. This Section shall not alter, amend or repeal the first paragraph of Section 48a of Article III of the Constitution of Texas as amended November 6, 1956, or any legislation passed pursuant thereto. This Section shall not alter, amend or repeal the second paragraph of Section 48a of Article III of the Constitution of Texas as amended November 6, 1956, or any legislation passed pursuant thereto, except insofar as the provisions of the second paragraph of Section 48a and any legislation passed pursuant thereto, may limit or restrict the provisions hereof and only to the extent of such limitation or restriction."

Sec. 2. The foregoing Constitutional Amendment shall be submitted to a vote of the qualified electors of this state at an election to be held on November 2, 1965, at which election all ballots shall have printed thereon the following:

"**FOR** the Constitutional Amendment amending Article III of the Constitution of the State of Texas by adding Section 48b relating to the Teacher Retirement Fund and the Teacher Retirement System of Texas, revising provisions for investment of moneys and other assets of the Fund, and changing other existing provisions and making other new provisions with respect to the administration of the Teacher Retirement System."

"**AGAINST** the Constitutional Amendment amending Article III of the Constitution of the State of Texas by adding Section 48b relating to the Teacher Retirement Fund and the Teacher Retirement System of Texas, revising provisions for investment of moneys and other assets of the Fund and changing other existing provisions and making other new provisions with respect to the administration of the Teacher Retirement System."

Sec. 3. The Governor of Texas shall issue the necessary Proclamation for the election and this Amendment shall be published in the manner and for the length of time required by the Constitution and laws of this state.

PUBLIC NOTICE

Proposed CONSTITUTIONAL AMENDMENT NUMBER ONE ON THE BALLOT

PROPOSED CONSTITUTIONAL AMENDMENT TO BE VOTED ON AT AN ELECTION TO BE HELD ON NOVEMBER 2, 1965.

SENATE JOINT RESOLUTION NO. 24 proposing an Amendment to the Constitution of the State of Texas by amending Article VII, Section 17, providing a method of payment for the acquiring, constructing and equipping of buildings and other permanent improvements at certain state institutions of higher learning; providing for allocation of funds therefor; authorizing the issuance of bonds or notes and the pledging of allotted funds for the payment of same; providing for an election and the issuance of a proclamation therefor.

BE IT RESOLVED BY THE LEGISLATURE OF THE STATE OF TEXAS:

Section 1. That Section 17 of Article VII of the Constitution of the State of Texas be amended so as to hereafter read as follows:

"Section 17. In lieu of the state ad valorem tax on property of Seven Cents (7¢) on the One Hundred Dollars ($100.00) valuation heretofore permitted to be levied by Section 51 of Article III, as amended, there is hereby levied, in addition to all other taxes permitted by the Constitution of Texas, a state ad valorem tax on property of Two Cents (2¢) on the One Hundred Dollars ($100.00) valuation for the purpose of creating a special fund for the continuing payment of Confederate pensions as provided under Section 51, Article III, and for the establishment and continued maintenance of the State Building Fund as provided in Section 51b, Article III, of the Constitution.

"Also, there is hereby levied, in addition to all other taxes permitted by the Constitution of Texas, a state ad valorem tax on property of Ten Cents (10¢) on the One Hundred Dollars ($100.00) valuation for the purpose of creating a special fund for the purpose of acquiring, constructing and initially equipping buildings or other permanent improvements at the designated institutions of higher learning provided that none of the proceeds of this tax shall be used for auxiliary enterprises; and the governing board of each such institution of higher learning is fully authorized to pledge all or any part of said funds allotted to such institution as hereinafter provided, to secure bonds or notes issued for the purpose of acquiring, constructing and initially equipping such buildings or other permanent improvements at said respective institutions. Such bonds or notes shall be issued in such amounts as may be determined by the governing boards of said respective institutions, shall bear interest not to exceed four per cent (4%) per annum and shall mature serially or otherwise in not more than ten (10) years; provided further, that the state tax on property as heretofore permitted to be levied by Section 9 of Article VIII, as amended, exclusive of the tax necessary to pay the public debt, and of the taxes provided for the benefit of the public free schools, shall never exceed Thirty Cents (30¢) on the One Hundred Dollars ($100.00) valuation. All bonds shall be examined and approved by the Attorney General of the State of Texas, and when so approved shall be incontestable; and all approved bonds shall be registered in the office of the Comptroller of Public Accounts of the State of Texas. Said bonds shall be sold only through competitive bids and shall never be sold for less than their par value and accrued interest.

"The following state institutions then in existence shall be eligible to receive funds raised from said Ten Cent (10¢) tax levy for the twelve-year period beginning January 1, 1966, and for the succeeding ten-year period:

Arlington State College at Arlington

Texas Technological College at Lubbock

North Texas State University at Denton

Lamar State College of Technology at Beaumont

Texas College of Arts and Industries at Kingsville

Texas Woman's University at Denton

Texas Southern University at Houston

Midwestern University at Wichita Falls

University of Houston at Houston

Pan American College at Edinburg

East Texas State College at Commerce

Sam Houston State Teachers College at Huntsville

Southwest Texas State College at San Marcos

West Texas State University at Canyon

Stephen F. Austin State College at Nacogdoches

Sul Ross State College at Alpine

Angelo State College at San Angelo.

"Eighty-five per cent (85%) of such funds shall be allocated by the Comptroller of Public Accounts of the State of Texas on June 1, 1966, and fifteen per cent (15%) of such funds shall be allocated by said Comptroller on June 1, 1972, based on the following determinations:

"(1) Ninety per cent (90%) of the funds allocated on June 1, 1966, shall be allocated to state institutions based on projected enrollment increases published by the Coordinating Board, Texas College and University System for fall 1966 to fall 1978.

"(2) Ten per cent (10%) of the funds allocated on June 1, 1966 shall be allocated to certain of the eligible state institutions based on the number of additional square feet needed in educational and general facilities by such eligible state institution to meet the average square feet per full time equivalent student of all state senior institutions (currently numbering twenty-two).

"(3) All of the funds allocated on June 1, 1972, shall be allocated to certain of the eligible state institutions based on determinations used in the June 1, 1966, allocations except that the allocations of fifty per cent (50%) of the funds allocated on June 1, 1972, shall be based on projected enrollment increases for fall 1972 to fall 1978, and fifty per cent (50%) of such funds allocated on June 1, 1972, shall be based on the need for additional square feet of educational and general facilities.

"Not later than June first of the beginning year of each succeeding ten-year period the Comptroller of Public Accounts of the State of Texas shall reallocate eighty-five per cent (85%) of the funds to be derived from said Ten Cent (10¢) ad valorem tax for said ten-year period and not later than June first of the sixth year of each succeeding ten-year period said Comptroller shall reallocate fifteen per cent (15%) of such funds to the eligible state institutions then in existence based on determinations for the said ten-year period that are similar to the determinations used in allocating funds during the twelve-year period beginning January 1, 1966, except that enrollment projections for succeeding ten-year periods will be from the fall semester of the first year to the fall semester of the tenth year. All such designated institutions of higher learning shall not thereafter receive any general revenue funds for the acquiring or constructing of buildings or other permanent improvements for which said Ten Cent (10¢) ad valorem tax is herein provided, except in case of fire, flood, storm, or earthquake occurring at any such institution, in which case an appropriation in an amount sufficient to replace the uninsured loss so incurred may be made by the Legislature out of any General Revenue Funds. The State Comptroller of Public Accounts shall draw all necessary and proper warrants upon the State Treasury in order to carry out the purpose of this Amendment, and the State Treasurer shall pay warrants so issued out of the special fund hereby created for said purpose. This Amendment shall be self-enacting. It shall become operative or effective upon its adoption so as to supersede and repeal the former provisions of this Section; provided further, that nothing herein shall be construed as impairing the obligation incurred by any outstanding notes or bonds heretofore issued by any state institution of higher learning under this Section prior to the adoption of this Amendment but such notes or bonds shall be paid, both as to principal and interest, from the fund as allocated to any such institution.

Sec. 2. The foregoing Constitutional Amendment shall be submitted to a vote of the qualified electors of this state at the General Election to be held on the first Tuesday after the first Monday in November, A.D. 1965, at which election all ballots shall have printed thereon:

"**FOR** the Amendment to Article VII of the Constitution of the State of Texas by amending Section 17 thereof, providing a method of payment for the acquiring, constructing and equipping buildings and other permanent improvements at certain state institutions of higher learning."

"**AGAINST** the Amendment to Article VII of the Constitution of the State of Texas by amending Section 17 thereof, providing a method of payment for the acquiring, constructing and equipping of buildings and other permanent improvements at certain state institutions of higher learning."

Sec. 3. The Governor shall issue the necessary proclamation for said election and have the same published as required by the Constitution and laws of this state.

Scouts Have Barn Party

Happy Explorer Scouts were honored with a barn dance and party recently at the Don Amerson home.

The barn was draped with colorful streamers and baloons with bales of hay lining the walls to serve as chairs.

Refreshments of sandwiches, cookies and punch were served amid floral decorations of green and white.

Present for the affair were Jackie Pyle, David Womack, Benny Cox, Milton Schaeffer, Bill Simpson, Mike Flaherty, Gary Pruitt, Jerry Pruitt, Donna Garrett, Susie Collins, Donna and Cathy Fowler, Vera Shepherd, Kathy Whitman, Edna Beckman, Mr. and Mrs. E.A. Womack, Mr. and Mrs. Harold Eakes and Mr. and Mrs. Don Amerson.

Jaycee-Ettes At Perryton Event

Four Canyon Jaycee-Ettes attended a salad supper social hosted last Wednesday evening by members of the Perryton Jaycee-Ettes.

Representing the local club at the affair were Mrs. Meade Michael, president, Mrs. Charles Marshall, Mrs. Wayne Edmondson and Mrs. Gerry King.

SMOOTH RIDING!
SMART LOOKING!
SWEET HANDLING!

Now, new Ford pickups give you the hottest six-cylinder pickup performance on the road with a team of the largest, most powerful Sixes Ford has ever offered! Choose either the big 240-cu. in. Six . . . biggest standard Six ever, or the top-performing 300-cu. in. Big Six. Both new Sixes give you effortless cruising at highway speeds, reserve power for heavy loads on steep grades, and acceleration you'd expect only from a V-8. And both big Sixes combine Ford's traditional six-cylinder gas economy with the durability of rugged 7-main-bearing construction.

Power isn't all that's great in Ford pickups for '65! Take a ride. Discover what Ford's unique two-front-axle suspension does for riding comfort, what Ford's 3-speed synchronized transmission does for handling ease. See it, try it, at your Ford Dealer's today!

'65 FORD
TWIN I BEAM
PICKUPS

COMFORT-TEST ONE AT YOUR TEXAS FORD DEALER'S

Jess FORD CO.
ON THE SQUARE IN DOWNTOWN CANYON

Miss Simmons Recalls Experience As Teacher

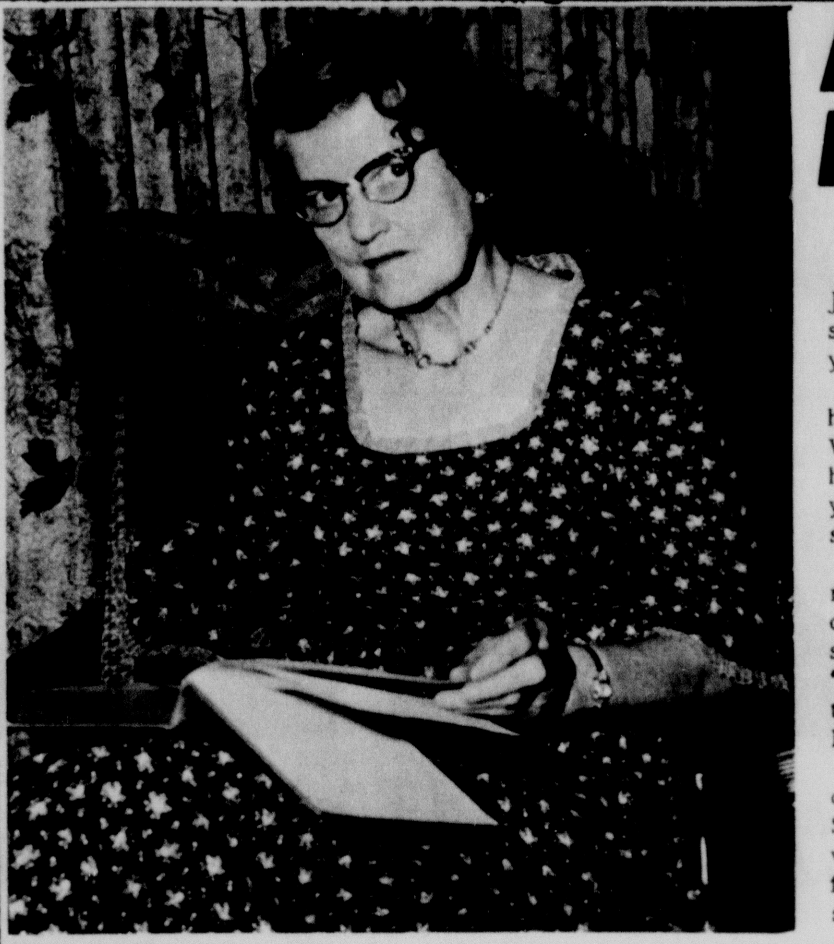

Retired after serving 38 years as a school teacher, Miss Mae Simmons stops to read a book during her spare time. Miss Simmons, who received her bachelor's degree from West Texas State University, retired from the teaching profession in June 1964.

BY LORENA MILLER

Miss Mae Simmons retired June 1964 after serving as a school teacher for some 38 years.

Miss Simmons, who received her bachelor's degree from West Texas State University, had taught approximately 20 years in the Canyon public schools.

"I taught with the WTSU demonstration school until it was combined with the public school," said Miss Simmons. "During my years of teaching I taught primary and first grade levels."

"Many summers I have taught college classes at West Texas State, even taught here some while I was regularly teaching fall courses in northern states," she comments.

"My first year of teaching was in Oberlin, Ohio, where I was associated with Oberlin College Kindergarten and Primary Training School working with students as well as student teachers," Miss Simmons recalls.

"Some of the best student teacher programs I've seen were at Oberlin," said Miss Simmons. "We taught the student teachers things other than ways to teach reading, riting and rithmetic."

Miss Simmons taught at Canyon's West Texas State demonstration school during her second year then returned to Oberlin, Ohio for a year. Later, she taught kindergarten at Western State Teachers College in Kalamazoo, Michigan.

"Then I taught in Bowling Green, Ohio, with the first grade of their demonstration school. I've visited there several times since my nine year tenure with the school and though the college was founded at the same time WT was founded, it has far outgrown our college here," said Miss Simmons.

Miss Simmons then returned to the Texas Panhandle and taught for some five years in Amarillo public school system before coming back to Canyon.

After receiving the bachelor's degree from WTSU, Miss Simmons completed her master's work at Columbia University. During the years she has picked up other credits for study at Colorado State College of Education in Greeley, Colorado, and DeSale College, a Catholic school, in Toledo, Ohio, where she took art.

"I've also taken courses all along at WT and have gained several hours credit beyond my master's degree," stated Miss Simmons. "I took all of the courses offered at WT in weaving and trying different textures on the loom is one of my favorite off-duty hobbies."

Among her hobbies, Miss Simmons stated that she has "dabbled in wood carving and metal work" and took the first enamel on copper course taught at WT by Dr. Emilio Caballero.

During art classes at DeSale, Miss Simmons made a miniature silver spoon and fork set with applique of copper on the handle.

"I did all of the work by hand except cutting the silver sheet with a jewelers saw," related Miss Simmons. "Handwork is also another of my pasttimes and I've made a variety of aprons, Christmas tree balls of styrofoam and satin."

"This summer I've been spending a lot of time refinishing furniture for my home and taking a sewing course in Amarillo," she stated. "I've been able to sew since a child but during my years of teaching I didn't have time and sort of lost the knack. I'm learning to use the fancy stitches and made several aprons and other pieces to send to hostesses during my visits and also for Christmas gifts."

Reared in Memphis, Miss Simmons was the daughter of the late Mr. and Mrs. J.W. Simmons. Her father lived in Canyon for three years following the death of his wife.

"Dad learned to bake light bread after he was 75 and sent me a loaf while I was teaching in Ohio," laughingly commented Miss Simmons.

Miss Simmons has four sisters and a brother including Mrs. Frank A. Anderson of Long Beach, California; Mrs. Gervace C. Posey of Dallas; Mrs. Jess B. Foster of Chandler, Arizona; Mrs. Hugh E. Posey of Grand Junction, Colorado; and W.F. Simmons of Arapaho, Oklahoma.

Formerly active in the Texas State Teachers Association and National Education Association, Miss Simmons is presently a member of the National Retired Teachers Association.

A member of the Presbyterian Church, she is active in the Women's Association of the Church. Miss Simmons is a member of the Woman's Book Club and Delta Kappa Gamma, sorority for women educators.

North Randall News

Mrs. L.C. Robinson FL6-4063 Mrs. Bill Harp FL5-0028

Boy Scout Troop 130 returned Saturday from a week at Camp Don Harrington.

Scoutmaster, Harold Lovelady, was assisted by Jack Mathis, Bill Walker, Mike Lovelady, Steve and Raymond Knorpp.

Scouts who went were Dennis Stephenson, Duane Harp, Ted Hornsby, Edwin McBride, Melvin Mathis, Ronnie Kestler, and Leslie Rogers.

Activities for the week included hiking, swimming, first aid, compass, axe, archery, nature, cooking and camping.

The troop was awarded a ribbon for passing inspection every day of the week. They were the only rookie camp to get the award.

Scoutmaster, Harold Lovelady, was tapped out at the Order of the Arrow Ceremonies Friday night, an honor for good campers and scout leaders.

Mr. and Mrs. Jerry Martindale announce the birth of a daughter, Leslie, on Thursday, July 29. The couple has one other child, Mike, who is three years old.

Mr. and Mrs. Tom Riley, maternal grandparents from Canadian, visited the family during the weekend.

Miss Patty Lovelady is spending two weeks in Fort Worth visiting with Mr. and Mrs. Clair Carden. Mr. Carden is Mrs. Lovelady's brother.

Mrs. Lovelady and Mike will go to Fort Worth during the weekend.

Mr. and Mrs. G. B. Fogg, Bushland, celebrated their 50th wedding anniversary August 1st with cake and punch being served to relatives and friends.

Kelly Crafton spent a week visiting with Jimmy Malone. Kelly, a former resident of the area, is now living in Wichita Falls.

A A A
EXTERMINATORS
COMPLETE PEST CONTROL
SERVICE LOWEST RATES
IN TOWN
SATISFACTION GUARANTEED
CANYON OL 5-4209 OR AMARILLO DR 6-4303

WELCOME

TO THE ANNUAL
RANDALL COUNTY
ROUND-UP & OLD SETTLERS
REUNION
AUGUST 6th & 7th

BIG PARADE
AUGUST 7 4:30 PM

BAR-B-QUE
AUGUST 7th
FOLLOWING THE PARADE

COWBOY SPORTS EVENT
AUGUST 6 & 7 AT 8:00 PM

WE WILL SEE YOU THERE
THE FIRST NATIONAL BANK
MEMBER FDIC

PUBLIC NOTICE

Proposed CONSTITUTIONAL AMENDMENT NUMBER EIGHT ON THE BALLOT

PROPOSED CONSTITUTIONAL AMENDMENT TO BE VOTED ON AT AN ELECTION TO BE HELD ON NOVEMBER 2, 1965.

HOUSE JOINT RESOLUTION NO. 57 proposing an Amendment to Section 1-a of Article V of the Constitution of the State of Texas, by adding to said Section as presently written, the following provisions: requiring automatic retirement of certain District and Appellate Judges at age seventy-five (75) or such earlier age, not under seventy (70), as may be provided by law; creating a State Judicial Qualifications Commission and providing for its composition and the qualifications, methods of selection and terms of office of its members; defining the functions and procedures of said Commission, including the duty to investigate, and hold hearings in respect of, disability and misconduct of District and Appellate Judges and to make recommendations to the Supreme Court of Texas for involuntary retirement or removal of such Judges; empowering the Supreme Court of Texas, in its discretion, to retire such Judges for disability and to remove them for misconduct, upon recommendation of the aforesaid Commission and consideration of the record made before it; defining misconduct for which said Judges may be so removed; providing that the proceedings of said Commission shall be confidential until filed in the Supreme Court with recommendation for retirement or removal; and providing that the removal provisions hereby established shall be alternative to and cumulative of those provided elsewhere in the Constitution.

BE IT RESOLVED BY THE LEGISLATURE OF THE STATE OF TEXAS:

Section 1. That Section 1-a of Article V of the Constitution of the State of Texas be amended so that said Section shall hereafter read as follows:

"Section 1-a. (1) Subject to the further provisions of this Section, the Legislature shall provide for the retirement and compensation of Justices and Judges of the Appellate Courts and District and Criminal District Courts on account of length of service, age and disability, and for their reassignment to active duty where and when needed. The office of every such Justice and Judge shall become vacant when the incumbent reaches the age of seventy-five (75) years or such earlier age, not less than seventy (70) years, as the Legislature may prescribe; but, in the case of an incumbent whose term of office includes the effective date of this Amendment, this provision shall not prevent him from serving the remainder of said term nor be applicable to him before his period or periods of judicial service shall have reached a total of ten (10) years.

"(2) There is hereby created the State Judicial Qualifications Commission, to consist of nine (9) members, to wit: (i) two (2) Justices of Courts of Civil Appeals; (ii) two (2) District Judges; (iii) two (2) members of the State Bar, who have respectively practiced as such for over ten (10) consecutive years next preceding their selection; (iiii) three (3) citizens, at least thirty (30) years of age, not licensed to practice law nor holding any salaried public office or employment; provided that no person shall be or remain a member of the Commission, who does not maintain physical residence within this State, or who resides in, or holds a judgeship within or for, the same Supreme Judicial District as another member of the Commission, or who shall have ceased to retain the qualifications above specified for his respective class of membership. Commissioners of classes (i) and (ii) above shall be chosen by the Supreme Court with advice and consent of the Senate, those of class (iii) by the Board of Directors of the State Bar under regulations to be prescribed by the Supreme Court with advice and consent of the Senate, and those of class (iiii) by appointment of the Governor with advice and consent of the Senate.

"(3) The regular term of office of Commissioners shall be six (6) years; but the initial members of each of classes (i), (ii) and (iii) shall respectively be chosen for terms of four (4) and six (6) years, and the initial members of class (iiii) for respective terms of two (2), four (4) and six (6) years. Interim vacancies shall be filled in the same manner as vacancies due to expiration of a full term, but only for the unexpired portion of the term in question. Commissioners may succeed themselves in office only if having served less than three (3) consecutive years.

"(4) Commissioners shall receive no compensation for their services as such. The Legislature shall provide for the payment of the necessary expense for the operation of the Commission.

"(5) The Commission may hold its meetings, hearings and other proceedings at such times and places as it shall determine but shall meet at Austin at least once each year. It shall annually select one of its members as Chairman. A quorum shall consist of five (5) members. Proceedings shall be by majority vote of those present, except that recommendations for retirement or removal of Justices or Judges shall be by affirmative vote of at least five (5) members.

"(6) Any Justice or Judge within the scope of this Section 1-a may, subject to the other provisions hereof, be removed from office for willful or persistent conduct, which is clearly inconsistent with the proper performance of his said duties or casts public discredit upon the judiciary or administration of justice; or any such Justice or Judge may be involuntarily retired for disability seriously interfering with the performance of his duties, which is, or is likely to become, permanent in nature.

"(7) The Commission shall keep itself informed as fully as may be of circumstances relating to misconduct or disability of particular Justices or Judges, receive complaints or reports, formal or informal, from any source in this behalf and make such preliminary investigations as it may determine. Its orders for the attendance or testimony of witnesses or for the production of documents at any hearing or investigation shall be enforceable by contempt proceedings in the District Court.

"(8) The Commission may, after such investigation as it deems necessary, order a hearing to be held before it concerning the removal or retirement of a Justice or Judge, or it may in its discretion request the Supreme Court to appoint an active or retired District Judge or Justice of a Court of Civil Appeals as a Master to hear and take evidence in any such matter, and to report thereon to the Commission. If, after hearing, or after considering the record and report of a Master, the Commission finds good cause therefore, it shall recommend to the Supreme Court the removal or retirement, as the case may be, of the Justice or Judge in question and shall thereupon file with the Clerk of the Supreme Court the entire record before the Commission.

"(9) The Supreme Court shall review the record of the proceedings on the law and facts and in its discretion may, for good cause shown, permit the introduction of additional evidence and shall order removal or retirement, as it finds just and proper, or wholly reject the recommendation. Upon an order for involuntary retirement for disability or an order for removal, the office in question shall become vacant. The rights of an incumbent so retired to retirement benefits shall be the same as if his retirement had been voluntary.

"(10) All papers filed with and proceedings before the Commission or a Master shall be confidential, and the filing of papers with, and the giving of testimony before, the Commission, Master or the Supreme Court shall be privileged; provided that upon being filed in the Supreme Court the record loses its confidential character.

"(11) The Supreme Court shall by rule provide for the procedure before the Commission, Masters and the Supreme Court. Such rule shall afford to any judge against whom a proceeding is instituted to cause his retirement due process of law for the procedure before the Commission, Masters and the Supreme Court in the same manner that any person whose property rights are in jeopardy in an adjudicatory proceeding is entitled to due process of law, regardless of whether or not the interest of the judge in remaining in active status is considered to be a right or a privilege. Due process shall include the right to notice, counsel, hearing, confrontation of his accusers, and all such other incidents of due process as are ordinarily available in proceedings whether or not misfeasance is charged, upon proof of which a penalty may be imposed.

"(12) No Justice or Judge shall sit as a member of the Commission or Supreme Court in any proceeding involving his own retirement or removal.

"(13) This Section 1-a is alternative to, and cumulative of, the methods of removal of Justices and Judges provided elsewhere in this Constitution."

Sec. 2. The foregoing Constitutional Amendment shall be submitted to a vote of the qualified electors of the State at an election to be held on the first Tuesday after the first Monday in November, 1965, at which election all ballots shall have printed thereon the following:

"**FOR** the Constitutional Amendment providing for the automatic retirement of District and Appellate Judges for old age, creating the State Judicial Qualifications Commission, defining its functions; and empowering the Supreme Court, upon recommendation of said Commmssion, to remove District and Appellate Judges for misconduct and to retire such judges in cases of disability.

"**AGAINST** the Constitutional Amendment providing for the automatic retirement of District and Appellate Judges for old age, creating the State Judicial Qualifications Commission, defining its functions; and empowering the Supreme Court, upon recommendation of said Commission, to remove District and Appellate Judges for misconduct and to retire such judges in cases of disability."

Sec. 3. The Governor shall issue the necessary proclamation for the election, and this Amendment shall be published as required by the Constitution and laws of this State.

RANDALL COUNTY ROUND-UP

SALE

COME ONE COME ALL

OLD FASHIONED SAVINGS ON FAMOUS BRANDS!

REG OR KING WITH $5 PURCHASE
COCA-COLA 29¢

HI-C WITH $5 PURCHASE
ORANGE DRINK 46 OZ 22¢

SHURFRESH 1# WITH $5 PURCHASE
CRACKERS 15¢

SHURFRESH
BISCUITS 5 CANS 39¢

SHURFINE
FLOUR 10# BAG 79¢

LIBBY
VIENNA SAUSAGE 6/$1

CALIFORNIA
POTATOES 10 LB BAG 89¢
NO. 1 TEXAS
CUCUMBERS LB 9¢
CALIFORNIA
PEACHES LB 19¢
THOMPSONS SEEDLESS
GRAPES LB 19¢

BEAUTY
VEL BAR
REG. 2/41 BATH 2/51¢

PALMOLIVE
REG. 3/31¢ BATH 2/37¢

SALE
Instant Folger's
Tastes good as FRESH-PERKED!
10 OZ $1.19

AJAX LAUNDRY
GIANT 79¢

CASHMERE BOUQUET
REG 4/38¢ BATH 4/59¢

VEL LIQUID 22OZ 69¢

VEL POWDER REG 30¢

FAB GIANT 79¢

KRAFT'S AMERICAN DELUXE SLICED
CHEESE 8OZ PKG LB 35¢

CHOICE BEEF TOP SIRLOIN
STEAK LB 89¢

PINKNEYS SLICED
BOLOGNA
LB 49¢

ALL MEAT FRESH
GROUND BEEF
LB 45¢

WIN FREE $100 Shurfine ROYAL RECIPE SWEEPSTAKES
$25,000.00 CASH!
FREE! OVER 140,000 SHURFINE FOOD PRODUCTS
WONDERFUL RECIPES TOO!

MRS. HAMPTON LISLE
$100 WINNER OF
SHURFINE ROYAL RECIPE
SWEEPSTAKES

BARGAINS GALORE

TENDER CRUST STRIPED DAINTY
COOKIES 1# 29¢

NESTA INSTANT
TEA 3 OZ 79¢

SHURFINE CHUNCK STYLE
TUNA 4/$1

LIBBYS 1 1/2 CAN
PINEAPPLE 25¢

BIG ROLL
SCOTTOWELS
29¢

SHURFINE CREAM STYLE GOLDEN
CORN 303 CAN 2/39¢

SHURFINE
SALAD DRESSING
QUART 49¢

FILLER BRAND
SNAKS 6 CANS 49¢

SUPREME DUTCH APPLE
COOKIES 1# 49¢

PARKAY
MARGARINE 1# 2/49¢

SHURFINE WHOLE SWEET
PICKLES 22 OZ 53¢

SHURFINE
LUNCHEON MEAT 12 OZ 3/$1

VELVEETA
CHEESE SPREAD 2# 79¢

AJAX LIQUID
28 OZ 56¢

ACTION
BLEACH
GIANT
83¢

FROZEN FOODS DEPT.
SHURFINE
ORANGE JUICE
12 OZ 3/$1

PATIO BEEF
ENCHILADA DINNERS
REG 59¢ 3/$1

SALE
Folger's Coffee
It's Mountain Grown!
1 LB
79¢

Cooper's MARKET
Fine Foods